HAM COLL
HQ
H18
1937
c.5

HAMILTONIAN
1937

THE 1937 HAMILTONIAN

COPYRIGHT
1937
by
JOHN L. HENNINGER
EDITOR
MOSES SWEETGALL
MANAGING EDITOR
HERBERT T. SLADE
BUSINESS MANAGER

HAMILTONIAN

of Nineteen Hundred Thirty–Seven

PRESENTED BY
THE SENIOR CLASS
HAMILTON COLLEGE
CLINTON, NEW YORK
VOLUME LXXIX

FOREWORD

With no undue apologies or unnecessary boastings we present to you the seventy-ninth issue of the Hamiltonian. With that dictum, any further self-criticism is forestalled. Therefore, we will tend immediately to the more important purpose of giving you new editors the two most helpful suggestions which we have gleaned from our labor. We are not naive enough to suppose the suggestions will revolutionize year book editing, because we should be surprised if any person ever read this Foreword other than next year's editor who will do so to find out what one puts on such a page. But this is to us a purging of our journalistic system, which has at times become rather clogged.

We agree conventionally in saying that the annual serves a valuable dual purpose of enjoyment and mnemonics, and as such repays any effort in producing it. As a record of social or athletic activity, however, it is indubitably interesting, but scarcely accurate. It tends to become a collection of personal and often prejudicial views. For this reason we recommend omission of everything but necessary fact in all write-ups.

A second suggestion, and perhaps a more important one, is that the book become a bi-annual. This matter is entirely for financial reasons. We adopted this idea when we dismissed the worry of why students at Hamilton fail to support their publications and also when we found that the book would again be a senior rather than a junior publication. As a bi-annual, the book would entail more work, but less expense, and this should prove very advantageous to the book as a book.

With these two suggestions we leave you. If they are of assistance we are satisfied, for we have derived much pleasure in preparing this annual and hope that nothing important has been omitted.

DEDICATION

TO

ASA EMANUEL McKINNEY

the Members of the Class of

Nineteen Hundred and Thirty-seven

RESPECTFULLY DEDICATE

THIS BOOK

ORDER OF BOOKS

FACULTY

CLASSES

ACTIVITIES

ATHLETICS

FRATERNITIES

THE ARBOR

AIRPLANE VIEW
OF CAMPUS

QUADRANGLE FROM
STEPS OF BENEDICT HALL

ADMINISTRATION
BUILDING

F A C U L T Y

FREDERICK CARLOS FERRY
President

To the Editors:

A college is a better place for a normal, able, and earnest young man if its serious classroom courses have the pleasant accompaniment of a group of outside activities. The latter may best cover a wide range, appealing to all the interests of youth—athletic, managerial, musical, editorial, dramatic, literary, and artistic.

It is generally granted that high achievement in the classroom gives larger promise for success in the later years than does prowess in undergraduate games, yet all are important; and it is to be noticed that memory through mature life clings with the utmost delight to the events which occurred and the friendships that developed in the field of the college "activities." A record of all these portions of the college life becomes a volume to be treasured as long as a man remembers his youth. To be able to read again the names of those who shared this many-sided life with him and to reproduce the setting of many a bright spot in the intimate ongoing of college days is a great boon to the alumnus, even to the end. This your publication affords.

You, therefore, who produce the "Hamiltonian," are benefactors in the academic world and entitled to the generous support of the college community. May it be yours!

Frederick G. Ferry

FACULTY IN LIBERAL ARTS

Seated, left to right:

James Q. Dealey, Jr., Associate Professor of Political Science, A.B., Brown, 1920, B.A., 1923, Oxford, M.A., 1928, Ph.D., Harvard, 1928

Frank H. Ristine, H.B. Tompkins Professor of English Literature, Dean, A.B., Wabash, 1905, A.M., Columbia, 1907, Ph.D., L.H.D., Wabash, 1910, 1933

William P. Shepard, Burgess Professor of the Romance Languages and Literature, A.B., Hamilton, 1892, A.M., 1893, Ph.D., Heidelberg, 1896

Cleveland K. Chase, Benjamin-Bates Professor of Latin, A.B., Oberlin, 1891, A.M., 1896, Litt.D., Colgate, 1919

Milledge L. Bonham, P. V. Rogers Professor of History, B.Litt., Furman, 1900, A.M., 1910, Columbia, Ph.D., 1911

Edward F. Hauch, Professor of the German Language and Literature, A.B., Toronto, 1907, A.M., Columbia, 1909, Ph.D., 1916

Donald B. Durham, Edward North Professor of Greek, A.B., Princeton, 1905, A.M., 1906, Ph.D., 1911

Paul A. Fancher, Professor of English, A.B., Amherst, 1910, A.M., Columbia, 1916

Standing, left to right:

Francis L. Patton, Leavenworth Professor of Economics, A.B., Ohio State, 1913, B.A., Oxford, 1916, M.A., 1919, Ph.D., Columbia, 1926

Ralph C. Super, Associate Professor of Spanish, French, and German, A.B., Ohio University, 1895, Diploma, Grenoble, 1899

George L. Nesbitt, Associate Professor of English, A.B., Hamilton, 1924, A.M., Columbia, 1927, Ph.D., 1934

Lewis H. Gordon, Assistant Professor of Romance Languages, A.B., Princeton, 1927, A.M., 1928

Willard B. Marsh, Upson Professor of Rhetoric and Oratory, A.B., Hamilton, 1912, A.M., 1915, A.M., Princeton, 1917

Berrian R. Shute, Professor of Music, Institute of Musical Art, New York, 1910-16

George H. Perrine, Assistant Professor of Romance Languages, A.B., Hamilton, 1925, A.M., Illinois, 1928, Ph.D., 1935

John R. Mattingly, Assistant Professor of Greek and Latin, A.B., Chicago, 1926, Ph.D., Yale, 1931

Henry Janzen, Assistant Professor of Political Science, A.B., Bluffton, 1927, M.A., Ohio State, 1929, Ph.D., 1931

Francis E. Mineka, Assistant Professor of Public Speaking and English Composition, A.B., Hamilton, 1929, A.M., 1931

Edgar B. Graves, Professor of History, A.B., Haverford, 1919, A.M., 1922, Ph.D., Harvard, 1929

John W. Blyth, Assistant Professor of Philosophy, A.B., Haverford, 1931, A.M., Iowa, 1932, Ph.D., Brown, 1936

Edward T. Ramsdell, Assistant Professor of Ethics. A.B., Michigan, 1923, A.M., Michigan, 1926, S.T.B., Ph.D., Boston, 1932

FACULTY IN SCIENCES

Seated, left to right:

Frederick C. Ferry, President of the College and Professor of Mathematics, A.B., Williams, 1891, A.M., 1894, Harvard, 1895, Ph.D., Clark, 1898, Sc.D., Colgate, 1909, and Knox, 1936, J.U.D., Hamilton, 1917, LL.D., Williams, 1917, George Washington, 1921, and Rutgers, 1935

Arthur P. Saunders, Childs Professor of Agriculture and General Chemistry, A.B., Toronto, 1890, Ph.D., Johns Hopkins, 1894

William M. Carruth, Pratt Professor of Mathematics, A.B., Cornell, 1901

Nelson C. Dale, Professor of Geology, B.S., Middlebury, 1903, A.M., Brown, 1909, Ph.D., Princeton, 1914

Albert I. Prettymen, Director of Physical Education, International Y. M. C. A. College, Springfield, 1906, B.P.E., 1927

Horace S. Brown, Professor of Mathematics, B.S., Lafayette, 1899, M.S., 1905.

Walter N. Hess, Stone Professor of Biology, A.B., Oberlin, 1913, A.M., Cornell, 1916, Ph.D., 1919

Standing, left to right:

Earl O. Butcher, Professor of Biology, A.B., DePauw, 1925, A.M., Cornell, 1926, Ph.D., 1298

Wallace B. Johnson, Registrar, Ph.B., Hamilton, 1915

Mox A. Weber, Associate Director of Physical Education, A.B., Oberlin, 1925, A.M., Columbia, 1931

Asa E. McKinney, Associate Professor of Chemistry, A.B., Indiana, 1914, A.M., 1915, Ph.D., Cornell, 1923

Boyd C. Patterson, Professor of Mathematics, A.B., Washington and Jefferson, 1923, A.M., Johns Hopkins, 1925, Ph.D., 1926

Arthur R. Winters, Director of Physical Education, A.B., Oberlin, 1923, A.M., New York University, 1930

George H. Cameron, Professor of Physics, B.Sc., Saskatchewan, 1922, Ph.D., California Institute of Technology, 1926

Lewis F. Stieg, Associate Librarian, B.A., Buffalo, 1930, M.A., 1931, A.M., Harvard, 1932, A.B. in Library Science, Michigan, 1933, Ph.D., Chicago, 1935

Other Members of the Faculty

Albro D. Morrill, Stone Professor of Biology, Emeritus, B.S., Dartmouth, 1876, M.S., 1879, Sc.D., Colgate, 1926

Samuel J. Saunders, Professor of Physics, Emeritus, A.B., Toronto, 1888, A.M., 1893, D.Sc., Cornell, 1894

Edward Fitch, North Professor of Greek, Emeritus, A.B., Hamilton, 1886, Ph.D., Gottingen, 1896, L.H.D., Hamilton, 1934

Joseph D. Ibbotson, Librarian, Emeritus, A.B., Hamilton, 1890, A.M., 1894

Robert B. Rudd, Professor of English Literature, A.B., Hamilton, 1909, B.A., Oxford, 1912, A.M., Hamilton, 1913

Jean M. Gelas, Director of Physical Education, Ecole Normale Militaire d'Escrime et de Gymnastique, Joinville-le-Pont, France, 1898-1902

Walter H. C. Laves, J. S. Sherman Professor of Political Science, Ph.B., Chicago, 1923, Ph.D., 1927

John H. Moore, Assistant Professor of Ethics and Christian Evidences, A.B., Park, 1925, A.M., Harvard, 1933, B.D., Union Theological Seminary, 1933

Stephen W. Nile, Instructor in Physics, A.B., Reed, 1927, Ph.D., New York University, 1931

Thomas M. Johnson, Instructor in English Composition, B.S., Washington and Jefferson, 1926, A.M., Tulane, 1931

Otto K. Liedke, Instructor in German, Oberrealschule, Berlin, 1924, A.M., Cornell, 1932, Ph.D., 1937

William Sloane, Instructor in English, A.B., Hamilton, 1932, A.M., Columbia, 1933

Ordine C. Beakes, Instructor in Public Speaking, A.B., Hamilton, 1936

Willard H. Parsons, Instructor in Geology, B.S., Hamilton, 1933, Ph.D., Princeton, 1936

Robert C. Waddell, Instructor in English Composition, A.B., Hamilton, 1934, A.M., Columbia, 1935

Edward W. Root, Lecturer on Art, A.B., Hamilton, 1905, A.M., 1908

THE TRUSTEES

Charles B. Rogers, LL.D., Clinton	1899	
Rev. Robert McGregor, D.D., New Rochelle	1910	1938
Reuben Leslie Maynard, A.M., New York	1910	1938
Daniel Burke, LL.D., New York	1913	1941
President Frederick C. Ferry, Ph.D., SC.D., J.U.D., LL.D., Clinton	1917	
Harry G. Kimball, A.M., New York	1922	1943
Charles A. Miller, LL.D., New York	1923	1937
John L. Strickland, A.B., Utica	1923	1937
Elihu Root, Jr., A.M., New York	1924	1938
C. Willard Rice, A.B., Geneva	1924	1938
Clark H. Minor, Ph.B., New York	1927	1941
Neile F. Towner, A.B., Albany	1927	1941
Frederic P. Warfield, A.B., New York	1928	1942
James A. Chrestensen, A.B., Franklinville	1929	1943
Louis J. Ehret, Ph.M., New York	1929	1943
Edward R. Evans, M.D., Utica	1932	1939
George L. Abbott, Ph.B., Palmyra	1932	1939
Albert A. Getman, M.D., Syracuse	1933	1937
Stanley E. Gilbert, Ph.B., Utica	1933	1940
H. Dorsey Spencer, B.S., New York	1934	1938
E. Albert Rogers, A.B., Lockport	1935	1939
Henry P. Bristol, A.M., New York	1935	1942
Thomas B. Rudd, A.M., Clinton	1935	1942
Alexander Woollcott, L.H.D., New York	1935	1942
J. Sawyer Fitch, A.M., Rochester	1935	1942
James I. Farrell, M.D., Utica	1936	1940

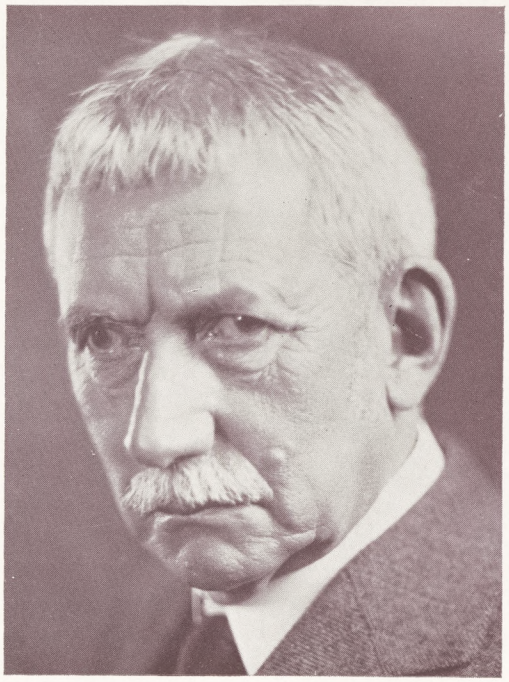

IN MEMORIAM

ELIHU ROOT

February 15, 1845—February 7, 1937
Trustee of Hamilton College 1883-1937
Chairman of Board 1912-1937

CLASSES

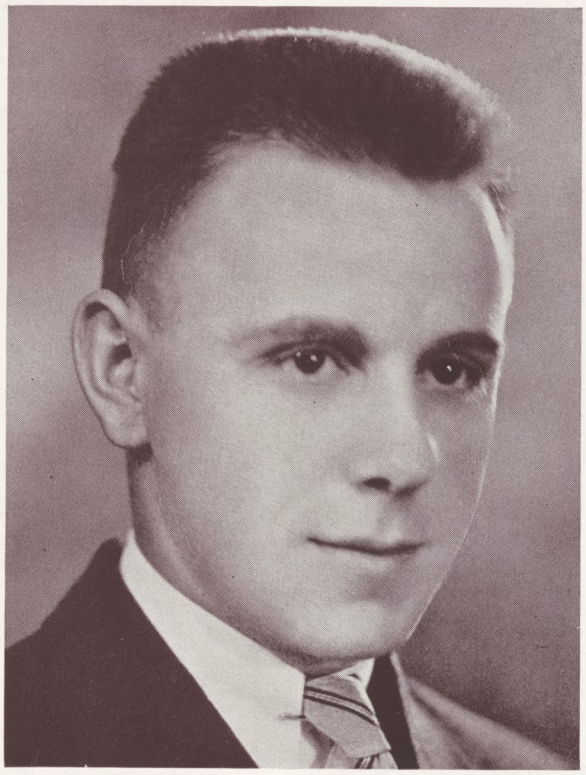

President Gillette

THE CLASS OF 1937

Having struggled bravely, we, the remnants of a freshman class of 160, find ourselves ready to receive our rewards. As Commencement approaches, we view the fateful day with feelings of joy and regret, but full of confidence we face the world. However, we will now in retrospect determine how indispensable we have been to Hamilton College.

First come the scholars. With almost half our number on the Dean's List and a surprising number of high honor men, our class is outstanding in the field of scholastic attainment. Our athletes occupy the key positions on all the teams. In the Charlatans, in the Choir, in all extra-curricular activity we are outstanding. In short, we might believe that we have carved an enviable place for ourselves in the Hamiltonian Hall of Fame.

We were instrumental in liberating succeeding students by establishing a Dean's List and reducing the number of compulsory chapel services. We were unable to leave you a new gymnasium. No class ever gathered more slivers from a gym floor or more patiently endure P. T. classes than we. What more could we do?

Our four-year stay comes to an end and we leave our tasks and traditions to our successors with best wishes. Although it is too much to expect Hamilton to recover quickly from the blow incurred by the loss of such a class, perhaps, in time, another great class will rise, and it is with this cheering thought that we leave Hamilton College.

JOHN EVANS ADAMSON, JR., ΨΥ, "*Jake*" Kenmore

ΔΣΡ, Debate Manager, Fencing 1, 2, 3, 4, Honor 1, Majors: Political Science and Philosophy.

The scourge of Kennmore. Motto is "Never put off till tomorrow what you can put off till next month." Was the hero of real life novel "My Trip to France" or "Saved by the Pilot Boat." Later made up for that in Egypt.

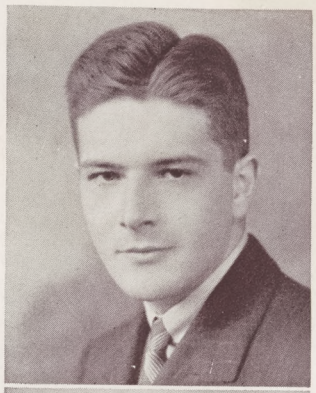

JOHN GRAY ADLER, ΨΥ, "*The Ad*" Rochester

Lacrosse 1, Football 2, 4, Baseball 3, Track 3, Majors: Economics and Romance Languages.

The dilettante and genius of the campus in more ways than one. Anyone want a date? See "The Ad"—the most beautiful girl I have ever seen.

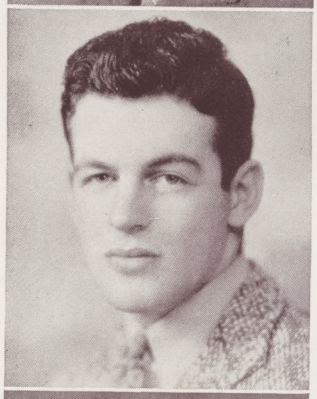

JOHN TRACY AMSDEN, ΛΧΑ, "*Jack*" New Berlin

Quadrangle, D. T., Interfraternity Council, Assistant in Chemistry Department, Basketball 1, 2, 3, Baseball 1, 2, Cross Country 1, Golf 4, Secretary 4, Credit 1, 2, 4, Majors: Chemistry and Mathematics.

High-water pants, bow-tie, colored shirt, suspenders—man with craze for golf and dumb expressions. Perfect "Joe College." When he isn't coaching neophytes in Chem Lab, he's busy thinking up new ways and means of getting to Boston, New York, Syracuse and women. Shink sho, John?

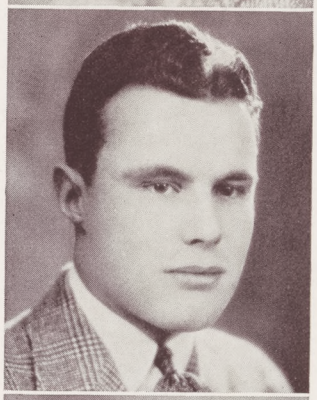

ALFRED JOSEPH ANGELICO, "*Al*" Utica

ΦBK, Biology Club, Credit 1, Honor 3, 4, Majors: Mathematics and Chemistry.

The intricacies of higher mathematics and the mysteries of the test tube hold a strange fascination for this true student of the sciences. One of the minor reasons why Hamilton is famed as a center of learning.

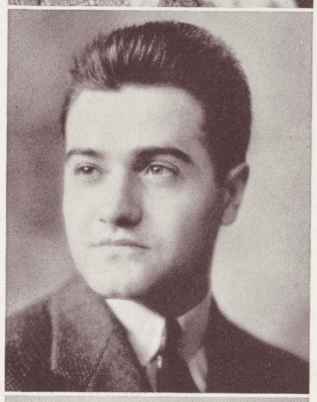

JOSEPH BACHNER, E.L.S., "*Joe*" Gloversville

Fencing 1, 2, 3, 4, Credit 1, High Honor 2, Honor 3, Majors: English Literature and Mathematics.

The big gambler from Gloversville who spends all his spare time off the hill and gets better marks than others do by grinding all summer. Joe is regarded by some as a bad influence, but a mere glance at his rosy cheeks in the morning denies that charge. And he knows the *nicest* people.

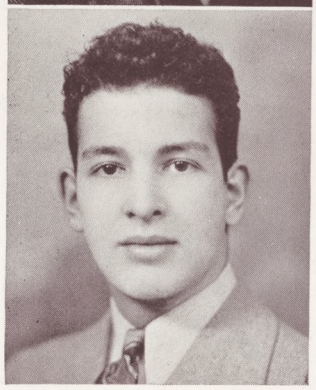

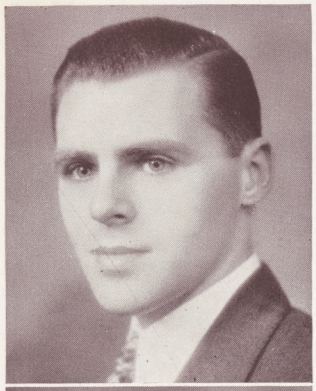

FRANCIS FOLSOM BAKER, ΣΦ, "*Fran*" Buffalo

Business Manager of Hamilton Life, Varsity Hockey 2, 3, 4, Choir 1, 2, 1936 Olympic Hockey Team.

Hockey player energetic,
Staunch Olympian athletic,
Polished gentleman at night,
Sea Hag's kin in morning light.

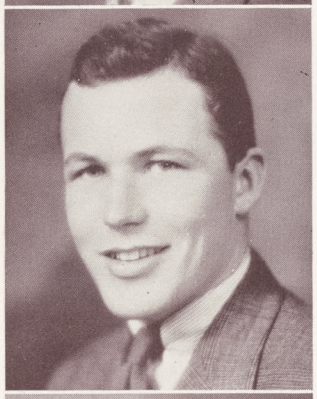

JOHN COOK BALDWIN, JR., ΣΦ, "*Baldy*" Baltimore, Md.

D. T., Quadrangle, ΔΣP, Varsity Football 2, 3, Hockey 3, 4, Editor of Continental 4, Board 3, Hamiltonian 4, Interfraternity Council 4, Vice-President 3, D. L. 4, Credit 1, 3, 4, Tennis 1, 2, Majors: Political Science and English Literature.

When he argue, he no jokey;
Places faith in viva voce.
Weaned he was on fiery fizzes,
Yet he passes all his quizzes.

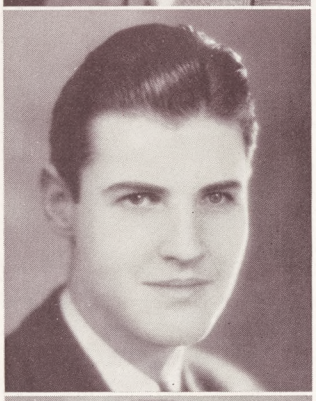

ROBERT CAMPBELL BARRY, "*Bob*" Rochester

Majors: Physics and Chemistry.

Rochester instilled photography into his soul, and now he's an amateur photographer. Every now and again he grows a beard, using it as an ambush when he photographs wild life. What kind of wild life can you find on those week-ends, Bob?

EUGENE HENRY HEERDT BAXTER, ΨΥ, "*Bax*" Rochester

Track 2, 3, Majors: Philosophy and English Literature.

Financial expert and manager extraordinary. The blood of the Baxters runs strong and red in this sturdy frame. It must. He drives anywhere, anytime, with the top down and the winds blowing free. He has been known to start out for the western frontier (Tonawanda) at 3 A.M. of a February morning. Need we say more?

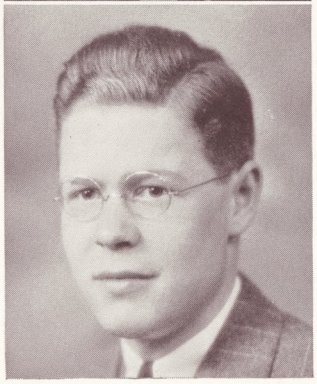

WILLIAM SIMPSON BEATTY, XΨ, "*Bill*" Ben Avon, Pa.

History Club, Charlatans 4, Hamiltonian 4, Basketball 2, 3, Tennis 3, Hawley Latin Prize, McKinney Prize Declamation 3, Honor 1, 2, High Honor 3, D. L. 2, 3, Majors: History and English Literature.

Out from under a mantle of Pittsburgh's blackest dust came Bill. He still remains loyal to it. His vision of a Phi Bete key dangling from his fob came true.

ROBERT DOW BRANCH, ΔKE, *"Bronco"* Manchester, N. H.

Pentagon, Executive Council 4, Interfraternity Council, President, Football 1, 2, 3, 4, Fencing 1, 2, 3, 4, Majors: History and Political Science.

With voice that's never soft nor mellow,
But decidedly like a bellow,
His face a glowing smile dispenser,
Branch poses, sulph-like, as a fencer.

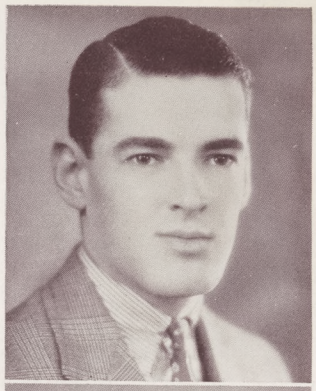

FRANCIS ANDREW BROWN, ΨΥ, *"Andy"* Lewiston

Choir 1, 2, 3, 4, Track 2, Honor 1, 2, 3, D. L. 3, 4, Majors: German and Philosophy.

Came to college with "two strikes called." Also liked Guy Lombardo's music. Now he spends his time making copies of Lunceford records. Gets very tired of saying, "Lewiston is on the Niagara River, six miles down from Niagara Falls. You've heard of Niagara Falls, haven't you?"

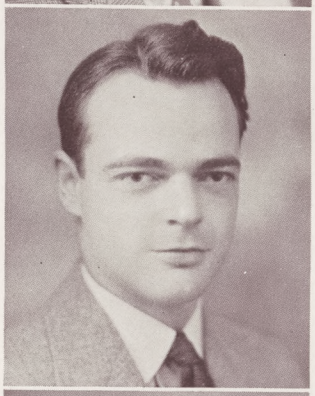

KENT HENRY BROWN, ΘΔX, *"Kent"* Leonardsville

Soccer, Manager, Interclass Soccer, D. L. 3, 4, History and Political Science Clubs, Majors: History, Political Science, and Romance Languages.

Kent came to college believing in the fidelity of women, or at least of one woman. He is a friend to every brother who is broke. Attempts to keep all the boys in the straight and narrow, but the strain is too much and so he occasionally breaks over himself.

JOHN MCCAULEY BYRNE, *"John"* Utica

Interclass Football 4, Biology and German Clubs, Majors: Chemistry and Biology.

John has the true scientific attitude; believes in experimenting. Broke into "Carpe" with his 4:30-to-bed-12:30-to-rise experiment. "Hezzy" or "The Hurtling Hovel" was another of his ventures. He claimed it was an adventure to drive "Hezzy" anywhere. John is one of the few to finish college in three and one-half years.

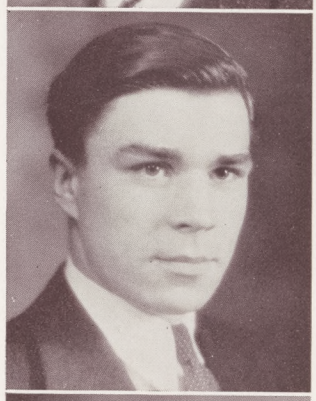

FRANK JOSEPH CLARK, JR., *"Frank"* Utica

Baseball 1, 2, 3, Captain 4, History and Political Science Clubs, Musical Arts Committee, Majors: Greek and Music.

In his high school days, Frank was noted for his profile and charm with the women. Now noted for his profile. Plays the violin so well that he could earn his living that way if he didn't have a college education. Considers baseball captaincy his greatest achievement.

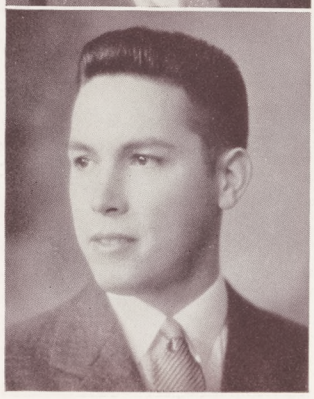

WILLIAM BELL CLARK, JR., XΨ, "*Bill*" Evanston, Ill.

ΦBK, Oren Root Prize in Mathematics, Fencing 1, 2, 3, Captain 4, Hamilton Life, Manager of Baseball, Honor 1, 2, 3, D. L. 3, 4, Majors: Economics and English Literature.

When it comes to studying, Bill has native intelligence, powers of concentration, and ability not to do too much of it. In spite of Hamilton's social isolation, he has become one of its few cosmopolites—at least on week-ends.

DAVID HENRY CLEMENT, "*Dave*" Rochester

Tennis, Manager, Geology, History, and Political Science Clubs, Interclass Soccer 2, 3, Majors: History and Geology.

Dave came from Rochester in body, but left his soul on Kay Terrace. The Theta Delts appointed him head waiter to encourage the others, but are only keeping him as a curiosity. It isn't college life that bothers him, it's its vicissitudes.

ARTHUR ANSTY DARRIGRAND, "*Ezzie*" Utica

Cross Country 3, 4, Interclass Football and Baseball, Charlatans 2, 3, Geology Club, Credit 4.

This wiry Utican tried soccer and football, but ended on the Cross Country team. Originator of the famed stagger system of running—five minutes of ambling and five of slumber. Went pursuing wood nymphs at Bard.

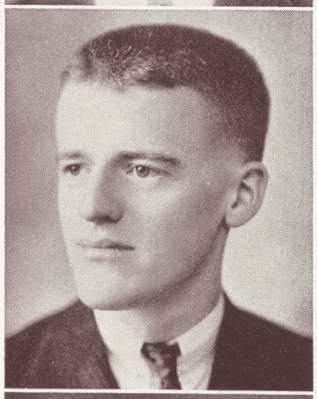

FREDERICK HOLMES DEW, TKE, "*Freddie*" Canastota

Track 1, 2, 3, Interclass Basketball, Hamiltonian, History and Geology Clubs, Credit 1, 2, 3, D. L. 4, Majors: History and English Literature.

If you want sport statistics, see Fred. Has seen more Syracuse-Colgate games than anyone. Wears a short haircut with distinction. Rounds out a successful existence by dragging down good marks and bringing lovely house-party dates to the Hill.

ROBERT GEORGE EISENDARDT, E.L.S., "*Bob*" Hornell

Quadrangle, D. T., President 1, Varsity Soccer 3, 4, Interclass Soccer and Basketball, Biology and German Clubs, Majors: Chemistry and Biology.

Roomed with Pugh as a sophomore and has disagreed ever since. Came from Hornell High, Y. M. C. A., Boy Scouts, and Hi-Y. Preaches the abundant life, but finds a prophet is not without honor, save in his own fraternity. Will probably return to Hornell High, Boy Scouts, and Hi-Y to preach the abundant life.

Henry Curry Estabrook, XΨ, "*Henny*" Fayetteville

Pentagon, Governor, Was Los, D. T., Quadrangle Varsity Football 2, 3, 4, Track 1, 2, 3, 4, President Executive Council, Chairman of Honor Court, Secretary of Class 2, Representative on Chapel Committee, Majors: Geology and Latin.

Henry's greatest task is keeping awake in Ethics and Ec. The Chi Psis are still trying to fathom what, if anything, is behind the mask of reverie he constantly wears. But once out from under the fraternal wing Henny's light shines.

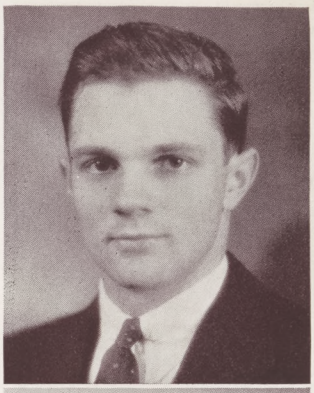

Harold Morton Esty, Jr., ΣΦ, "*Harold*" Buffalo

Charlatans 2, 3, 4, Continental 4, Hamilton Life 3, Pi Delta Epsilon, Majors: English Literature and Romance Languages.

Quite a smooth young man is Harold,
Like a fashion plate apparelled.
Likes to shock his lady friends
With pictures from a candid lens.

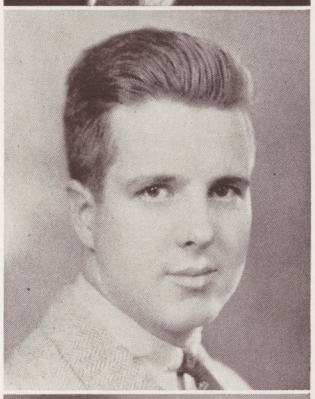

Hiram John Evans, "*Hi*" Granville

Fencing 1, 2, Dormitory Board 3, Hamilton Life, President of Biology Club, Majors: Biology, Greek, and English Literature.

Granville lent us Hiram; we're sending back an educated man. Swears knickers will fit any figure and tried to prove it. Has great difficulty in teaching freshmen respect is due lab assistants. Will begin early next time.

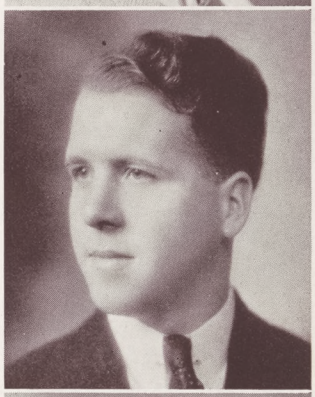

Samuel Wharton Fader, E.L.S., "*Sam*" Sewickley, Pa.

ΔΣP, *Choir 1, 2, 3, 4, Debate 1, 2, 3, 4, Honor 2, Majors: English Literature and Romance Languages.*

Does gym work on the dance floor—mouth open. Falls in love with several women a year but is perfectly capable of getting as excited over an auto. A Peter Pan forever, Sam always seems most at home with little boys and little girls.

John Taylor Farquhar, "*John*" New Hartford

Hamiltonian, Photograph Editor, French and German Clubs, Credit 1, Majors: French and Philosophy.

When John gave up commuting for the pristine silence of North, his room became the center for the campus grape-vine system. He established the first college date bureau—unofficial. Infuriates Commons by his treks to a bucolic Vernon diner.

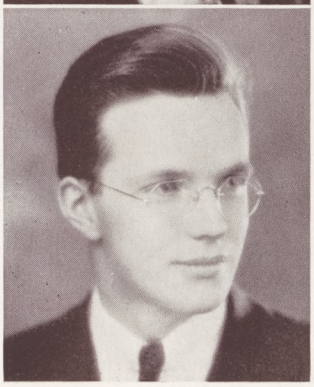

EDWIN FOOTE GILLETTE, *"Eddie"* Branford, Conn.

ΦBK, Pentagon, Rhodes Scholarship Nominee, President 2, 4, Varsity Basketball 3, 4, Executive Council, Interfraternity Council, Chapel Marker, Hawley Prize in Greek, High Honor 1, Honor 2, 3, Majors: Greek and Mathematics.

Another Connecticut lad who has done well. The Utica Daily Press calls him "Little Eddie Gillette," but has to admit he's good. The easy-going type, but he steps up, bows, and takes away all the honors. Modesty, versatility, and intellectuality—that's Ed.

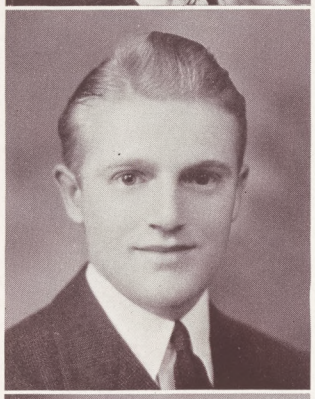

ARTHUR THEODORE GOOSSEN, ΘΔX, *"Ted"* Gloversville

Baseball 2, 3, Interclass Hockey, Soccer, and Baseball, Majors: Political Science and Romance Languages.

Ted is one of the firm believers in love. Claims the only three things he is getting out of college is a good time. Maintains he owes all to his smoothness. Would like to spend at least one in every seven evenings on the Hill.

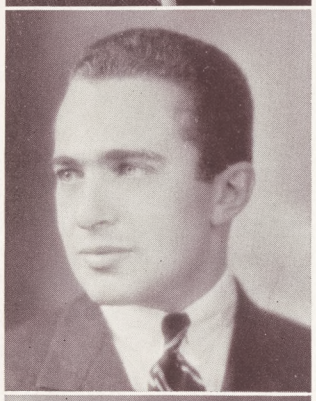

LEWIS BERNARD GREENBAUM, *"Lew"* New York

ΦBK, Varsity Football 3, 4, Track 3, Manager of Golf, Hamilton Life, Hamiltonian, President of Geology Club, Political Science Club, High Honor 2, Honor 3, 4, Majors: Political Science and Geology.

Came from N. Y. U. The "Violet's" loss was Hamilton's gain. Starred in the classroom as well as on the gridiron. Possesses one of the most complete and colorful vocabularies ever used by athlete.

WILLIAM JOSEPH GREGG, *"Bill"* Port Jervis

Football 1, 2, 3, 4, Glen Lane 1, 2, 3, 4, Newman Club 1, 2, 3, 4, Musical Arts 2, 3, Political Science and History Clubs, Majors: History and Political Science.

Bill's task is getting home to see his O. A. O. (one-and-only). South resounds to the wail of his clarinet. His one vice is memorizing German verbs and reciting orally.

EDWARD GRAY GUY, ΨΥ, *"Ned"* Ossining

Band 1, 2, 3, Debate 2, 3, 4, Track 2, Honor 8 Semesters, D. L. 4, Majors: Philosophy, German, and English Literature.

Spends his time doing involved Philosophy reports and debates. Summers, he increases foreign tension by touring Europe with his trumpet. Sleeps in various nooks and crannies to outwit freshmen who are on calls.

Ralph Theodore Haas, *"The Reverend"* Dickson, Tenn.

ΠΔΕ, *Quadrangle, McKinney Prize, Pruyn Prize Oration, Varsity Debate 1, 2, 3, 4, Charlatans 1, 2, 3, 4, Hamilton Life, Carpe Editor, Continental, Press Board, Cobb Essay Prize, Vice-President 2, Majors: Ethics and Geology.*

Neither the Charlatans, the fair sex, nor his Winchell status can bring down his marks. As a debater, he always runs off with the decision while the judges are wondering what he said. He's got quite a bit of what it takes to go a long way.

Robert Theodore Hall, XΨ, *"Bob"* Rochester

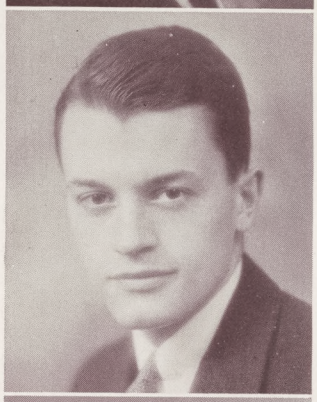

ΦBK, *Debate 3, President of History Club, Fencing 1, 2, 3, Tennis, 2, 3, McKinney Prize, Honor 1, High Honor 2, 3, D. L. 2, 3, 4, Majors: History and Philosophy.*

A California-mad Faulknerite, who changes his courses the first month of each semester. Took metaphysics and had so much fun proving he wasn't taking it that he kept on with it. He's going to California next year to continue debunking Dewey and reading Wolfe.

Kendall Earl Hay, *"Ken"* Oneonta

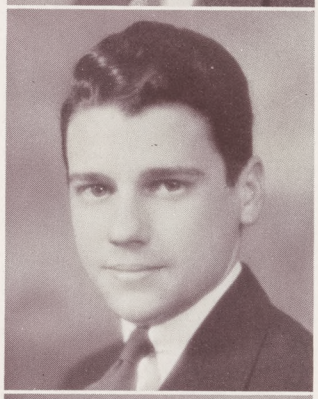

Majors: Chemistry and Mathematics.

Threw all precautions to the winds and roomed with Stilwell for three years. He got that suave way from working in the Oneonta Department store. Could win a bridge game with one honor and is southern New York's best-dressed man.

John Leonard Henninger, ΘΔX, *"Henpen"* Westfield

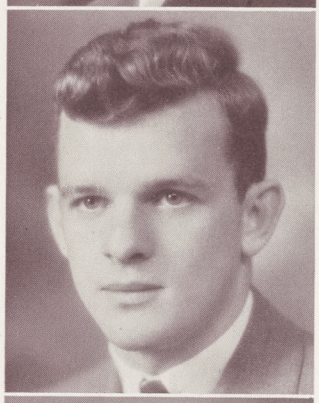

ΠΔΕ, *Hawley Latin Prize, Choir 1, 2, 3, 4, President of Charlatans, Editor of Hamiltonian, Elder of College Church, Hamilton Life, German Club, D. L. 3, 4, Majors: German, Latin, and English Literature.*

Quiet and reserved, even in playing the BMOC, Johnny is never heard to boast his musical and dramatic abilities, nor has he broadcast his talent for writing. Reservedly hoeing his own row, and quietly reaping a bumper crop of honors, Johnny quietly and reservedly thumbs his nose.

William Sylvester Holt, *"Bill"* Palisades

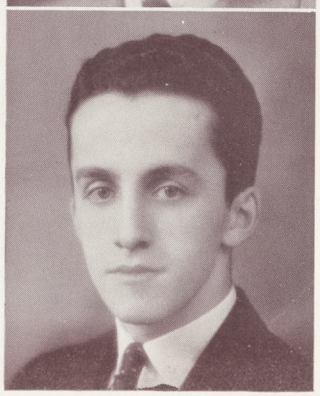

Stage Manager of Charlatans, Majors: Mathematics and Philosophy.

Gained such a wide reputation for his excellent stage settings that the General is going to let him try the buildings. Whisks the dirt off Common's dishes like magic, and, if he misses anything, so does Wager at the towel.

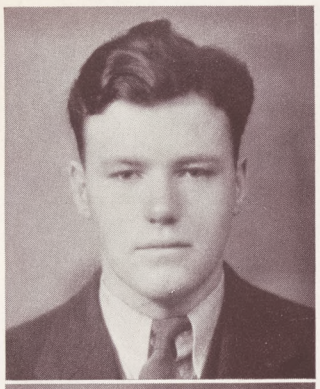

JOSEPH THOMAS HOPKINS, "*Joe*" Utica

Varsity Tennis Captain, Soccer 1, Interclass Football and Basketball, Majors: Political Science and Romance Languages.

Came to Hamilton a mere stripling, now weighs 190 and is six feet two inches tall. Takes to tennis like Harlowe to love and had no difficulty in becoming captain. Places all his bets on his "cue" arm at the pool table.

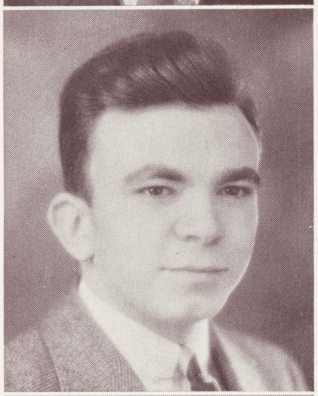

BENJAMIN JAMES, E.L.S., "*Ben*" Scranton, Pa.

Fencing 1, 2, Band 1, 2, Football Manager, German Club, Majors: English Literature and Greek.

Five feet two inches of limited energy, limited by the two sides of a bed. Is bothered by a conscience since he is headed for the ministry, and by his size since he can't find a girl who doesn't tower over him. He just putters around organizing college dinners.

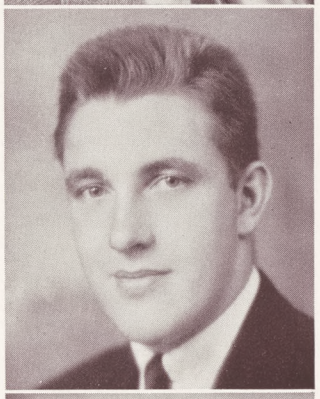

EDWARD P. JONES, ΔKE, "*Brud*" Port Jervis

Pentagon, D. T., Varsity Football 3, 4, Majors: Economics and Political Science.

Some there are in studies deeper,
None's his equal as a sleeper.
We fear his love 'ere long may flounder,
His figure's daily growing rounder.

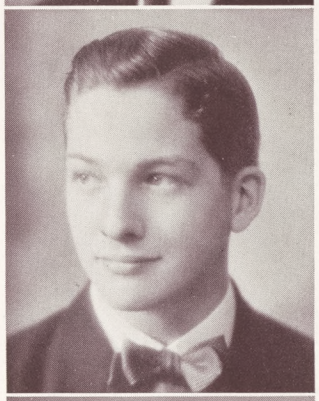

JOHN FOLKES JONES, "*Jack*" Utica

ΔΣP, McKinney Prize Declamation, Soccer 1, 2, Interclass Basketball, Geology and Political Science Clubs, Honor 2, Credit 3, Majors: Philosophy and Political Science.

The boy orator of Utica. His classmates have awarded him the Morgan trophy—a nickel-plated shovel for his forensic activities in Philosophy. Originator of the famous act—how to go to college without attending classes.

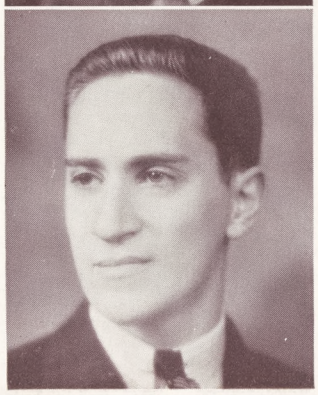

MILTON KAPLAN, "*Milt*" Cortland

ΦBK, Benjamin Wallworth Arnold Scholarship, Art Editor of Continental, High Honor 3, Honor 2, D. L. 3, Majors: Political Science and English Literature.

The hermit of North. After hibernating in the Booby-Coop for three years, he decided to cultivate the affections of girls. At his behest, friends introduced him to sample after sample of Utica's best, hoping to enliven his winter evenings. The search still continues. Where will "Kappie" find his ideal?

Elmer William Knapp, "*Elmer*" Utica

Geology, French, and German Clubs, Interclass Track, Credit 1, Majors: Philosophy and Political Science.

And in flew a large dead duck! Behold the infant of the senior class. Elmer came to college in triangular pants, but he quickly grew up. Tried to concoct a potion of his own in Chemistry Lab, the result quite startled him.

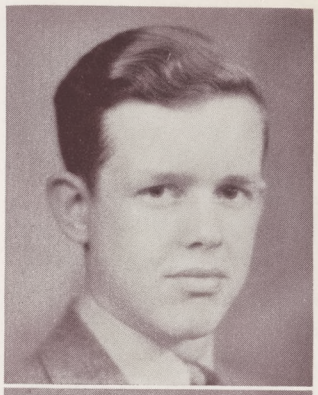

Donald Frederic Lewis, ΔKE, "*Don*" Brooklyn

Track 1, 2, 3, 4, Charlatans 4, Continental 3, 4, Majors: Mathematics and Philosophy.

Ever since Don hypnotized himself one evening in an effort to commune with his girl in Boston he has never been the same. Used to think he was a genius, but concentrated so hard on being eccentric that he forgot about the genius part. Just isn't understood.

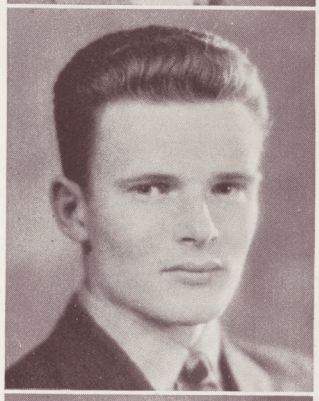

Matthew Weed Marvin, E.L.S., "*Matt*" Walton

Majors: English Literature and Romance Languages.

Four years of rooming with Smith haven't changed him a bit, except that he's getting paunchy and jowly. Took over seventy cuts his junior year and now can't understand why he has a dink. He's a hypochondriac, a humorist, a raconteur, and a wearer of the hedge haircut.

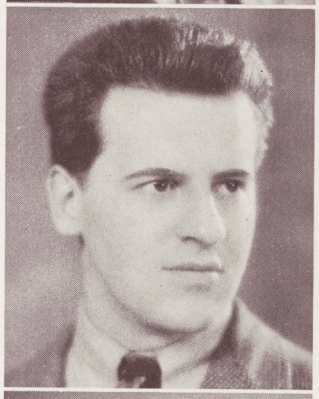

Richard Allen McLaughlin, "*Mac*" Olean

Arthur W. Soper Latin Scholarship, Choir 1, 2, 3, 4, Charlatans 3, 4, Interclass Football, Basketball, and Track, Honor 1, 3, Credit 2, D. L. 3, 4, Majors: Latin, Philosophy, and English Literature.

"Mac" is a true Shakespearean. The "light-of-his-life" is in Olean, necessitating week-end excursions. Striving to keep up the prestige of his position in Commons, he has become the "Esquire-addict" of North.

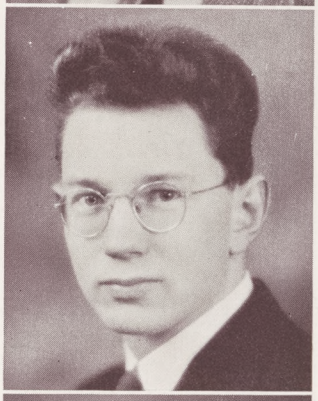

George Nathaniel Meyl, "*Max*" Scranton, Pa.

Track 1, 2, 3, Basketball 1, Interclass Basketball 2, 3, German Club, Honor 1, Credit 2, 3, D. L. 4, Majors: Political Science and Philosophy.

Is known as one of the "Gold Dust Twins," Moscrip and Meyl. Royal companion to Professor Super and general utility man at the faculty club. Knows the intimate secrets of the classroom dictators. If only you had followed Mary Astor's example, George.

ANDREW STEWART MOSCRIP, ΨΥ, "*Andy*" Towanda, Pa.

ΦBK, High Honor 3, Honor 2, Credit 1, D. L. 3, Majors: Philosophy and Political Science.

A success story in miniature. Ambition, determination, and endurance equals Phi Beta Kappa junior year. Andy burned the midnight oil for three long years before he heard of Utica, and then suddenly discovered that there were other things more interesting than Political Science.

DANIEL JOSEPH NICHOLAS, "*Dan*" Utica

ΦBK, Walter Winchell Greek Prize, McKinney Prize Declamation, German and Geology Clubs, Honor 5, High Honor 1, Majors: Greek and Philosophy.

East Utica's man-about-town. Mastered Aristotle and has been confounding his professors with erudite quotations ever since. Ran for alderman of Utica once, but didn't have enough relatives in his home district.

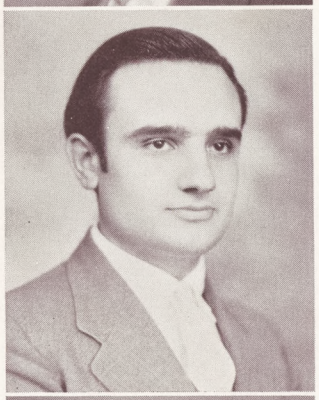

EMMANUEL VINCENT OCCHIONERO, "*Occhie*" Rome

Credit 1, 2, 3, D. L. 4, Majors: French, Philosophy, and Political Science.

Commuting from the "Copper City," "Occhie" brought lots of startling information and revolutionary ideas. A quiet fellow for the most part, but there's plenty of fire in his eye when he's aroused.

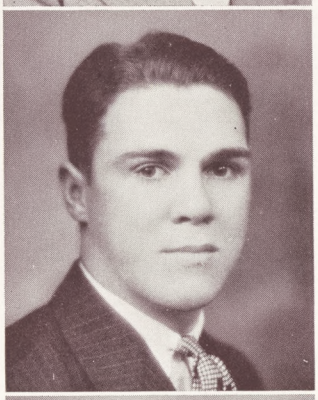

HUGH VAUGHAN PARRY, "*Hubie*" Granville

Varsity Football 2, 3, 4, Interclass Football, Basketball, and Hockey, Secretary 3, Dormitory Board 3, Geology Club, D. L. 4, Majors: Ethics and English Literature.

Says he's going to be a minister and then stands by while everybody laughs. Knows more streets in Utica than the city engineer. He's an expert of the cuisine, and his dainty fingers add a certain "je ne sais quoi" to the victuals.

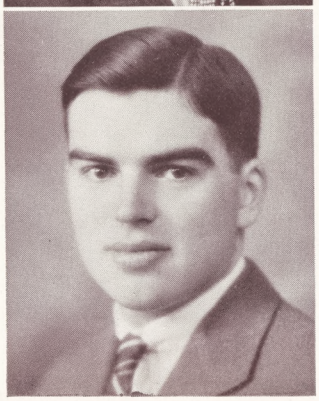

CLEMENT RUSSELL PHELPS, ΛXA, "*Russ*" Rochester

ΠΔE, Fayerweather Prize Scholarship, Oren Root Mathematical Scholarship, Edward Huntington Memorial Scholarship, Tompkins Mathematical Prize, Editor of Hamilton Life, Hamiltonian, Musical Art Society Committee, Soccer 1, 2, 3, 4, Band 1, 2, 3, 4, History Club, Honor 2, 3, Credit 1, D. L. 3, 4, Majors: Music, Mathematics, and Physics.

Marvel math man, so quick with answers that he confuses himself. Says he goes to Ute to fiddle in an orchestra, but we wonder. Has made and read Life for thirty-eighth year.

John William Polley, ΘΔX, "*Poll*" Andes

ΦBK, *Manager of Hockey, Political Science Club, D. L. 3, 4, Majors: History and French.*

The pride and joy of Andes, Poll is the endless topic of conversation of that hamlet. His inimitability in smashing up cars is infamous. Claims the only benefit he derived from a classical education is the realization that Bacchus has a grudge against him.

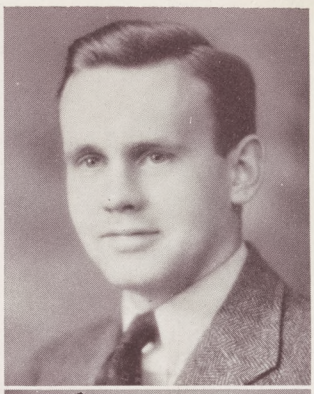

John Edgar Pritchard, "*Pritch*" Cazenovia

Track 1, 3, Cross Country 3, Majors: History and Philosophy.

Tried stretching his legs in cross country, but dropped out to give the others a chance. His resistance to temptation is powerful since he journeys to the city only semi-annually. Came to college with curly blond hair and high ideals; is leaving with the hair.

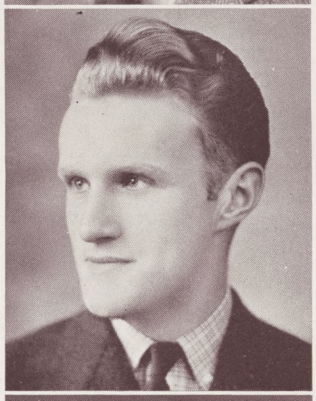

Allan Chamberlain Rearick, Jr., XΨ, "*Ted*" Summit, N. J.

Editor of Freshman Handbook, Manager of Fencing, Charlatans 3, 4, Hamilton Life, High Honor 1, Honor 2, Credit 3, D. L. 3, Majors: Greek and English Literature.

Ted has broken all college precedent by his recent demand to be removed from the D. L., for his own protection. An ardent admirer of Dwight Fiske and the New York stage. He hopes to even surpass his presentation of a man in blue serge in "Winterset."

Edward Kimball Renwick, ΣΦ, "*Kim*" Winnetka, Ill.

Choir 1, 2, 3, Musical Arts 3, 4, Charlatans 2, 3, D. L. 4, Majors: German and English Literature.

Concerning Bach, enthusiastic,
Charlatan, but not bombastic;
Dreamer, idler, man of brains,
Picker-up of girls on trains.

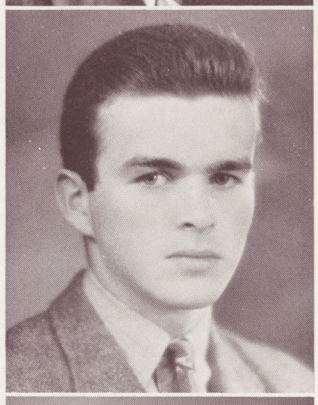

Karl Frederick Rinas, ΔΥ, "*Karl*" Roslyn

Varsity Track 2, 3, Captain 4, Hamiltonian, Football 1, 2, Interclass Hockey, Football, and Basketball, Credit 2, Majors: History and Political Science.

Well-known authority on cinema and phoney money. Puts his No. 12's over the cross-bar with amazing ease. Has a weakness for barber-shop harmony and swing music. Has been self-appointed critic since freshman year. Who'll put the boys in their places next year?

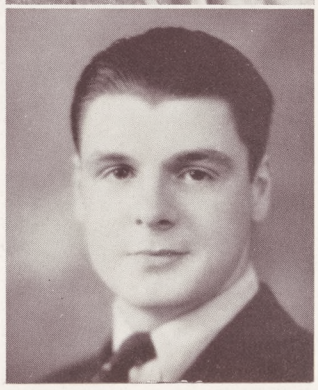

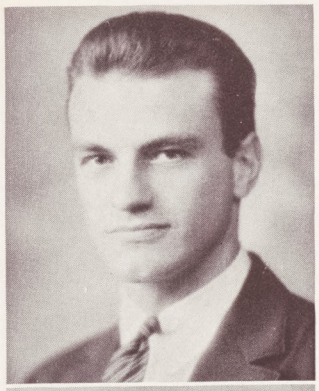

NORMAN FERENS RUHLE, ΔKE, "*Normie*" North Bergen, N. J.

Was Los, Varsity Football 2, 3, 4, Hockey 1, 2, 3, 4, Majors: History and Political Science.

With shrug and smile and bland expression,
He passes by in slow procession;
In mortal sphere he long will tarry.
Of overwork Norm's much too wary.

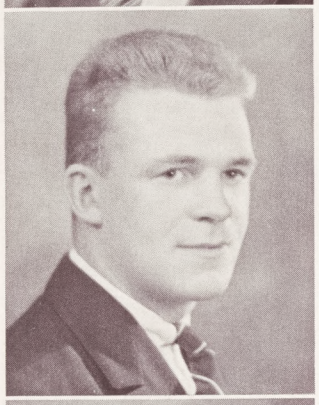

JOHN CHARLES SABINE, ΨΥ, "*Sabe*" Southampton

Golf 1, 2, 3, Captain 4, Interfraternity Council, Band 1, Majors: Biology and Political Science.

Mighty wielder of golf clubs and trombone slides. Those fans who marvel at his high F in "Smoke Rings" will never know what hours of anguish it means to his bros. Is convinced that Long Island is the only place to live, but is prejudiced.

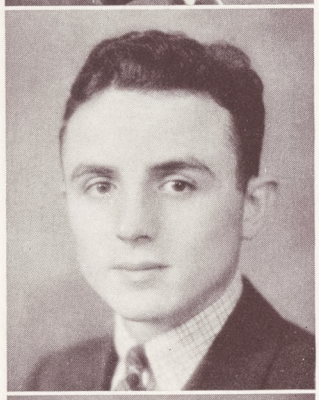

JOSEPH VINCENT SAPONARO, "*Joe*" Utica

Golf 3, 4, Majors: Biology and Chemistry.

One of the boys who like to enjoy life by smiling at it all the time. In this way he gains many friends and doesn't let the world get him down. Took up golf as a pastime and found he was good enough to make the varsity.

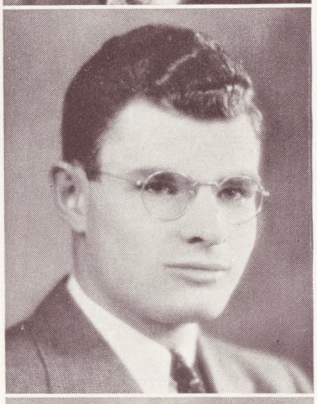

HERBERT THOMAS SLADE, ΛXA, "*Bert*" Utica

ΠΔE, ΔΣP, *Business Manager of Hamiltonian and Handbook, Exchange editor of Hamilton Life, McKinney Prize Declamation 2, Track 1, 2, 3, Cross Country 2, 4, President of Political Science Club, Credit 3, Majors: Economics and Political Science.*

As a born debater, he uses his hands correctly. Would be business manager of the college bulletin if he could get permission. Comes to college when he has nothing to do in Utica or Syracuse.

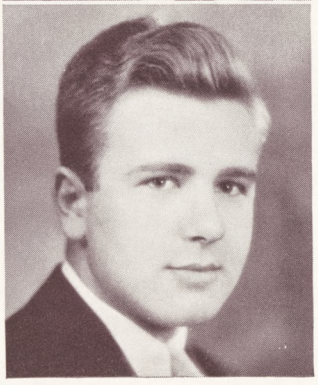

CARLOS DUNCAN SMITH, E.L.S., "*Smitty*" Cleveland Heights, O.

ΠΔE, *Business Manager of Hamilton Life, Interfraternity Council, Basketball 1, 2, Baseball 1, Majors: German and English Literature.*

The laziest man in E.L.S. and seemingly proud of it. He has been out for at least every sport for two days, but always gets too tired. Plays the piano too much and too poorly, but won't take a hint. He early learned that a soft answer turneth away wrath, but his memory is bad.

G. Ralph Smith, "*Ralph*" Utica

Credit 3, D. L. 4, Majors: Chemistry and History.

Even the office doesn't know what the "G" stands for, but we will be charitable and silent. Ever since he deserted Syracuse he has been busy explaining that said University is NOT an easy school. Just a bit eccentric; prefers to commute rather than to live in the informal, studious atmosphere of Carnegie.

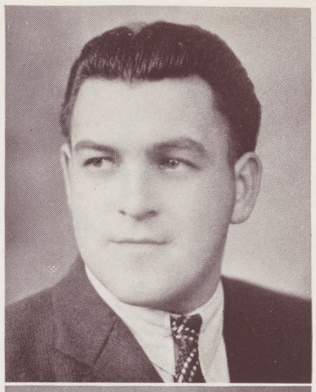

Gilbert Glenn Sprague, AΔΦ, "*G-G*" Rome

McKinney Prize Declamation 2, Hamiltonian, Debate 3, 4, Interfraternity Council, President 3, Varsity Basketball 2, 3, 4, Varsity Baseball 3, Interclass Soccer, Choir 1, 2, 3, 4, Undergraduate Instructor in Public Speaking, History Club, Honor 3, Credit 2.

The "all-around" man of Alpha Delta Phi, where he is generally conceded to be the busiest man. Is the perfect waiter. Devotes all his spare time to that "certain" girl in Rome.

Mahlon Franklin Stilwell, "*Stilly*" Hartwick

Credit 2, 3, D. L. 4, Majors: Physics and Mathematics.

Left the farm to become a cosmopolite. Gained his sprinting ability by running for the last bus. Thinks he'll leave his brain to some institution, so deems it unwise to overwork it. Found out that others listen to radio comedians too, so now he uses "Best Joke of '92."

Paul Phillip Streitz, ΔΥ, "*Peep*" Mohawk

Varsity Basketball 2, 3, Captain 4, Interfraternity Council, Interclass Football, Majors: Biology and Political Science.

The unparalleled optimist. Has glib tongue for the ladies and an hawk eye for basketball. When in the grip of his chronic undulent fever, he never sleeps more than eighteen hours a day, otherwise only twelve. When awake has a facile wit and a good sense of the funny.

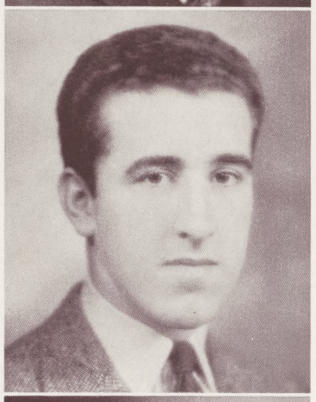

Moses Sweetgall, "*Moe*" Hudson

Interclass Soccer and Basketball, Managing Editor of Hamiltonian, Manager of Cross Country, Honor 3, Credit 1, D. L. 4, Majors: History and Political Science.

"Moe" is another one of those who have their interests in Utica. His majors are really Commons 1-2 and Laundry 3-4. Actually takes the education courses seriously in preparation for his public school career. His smile spells sincerity, but don't widen it, Moe.

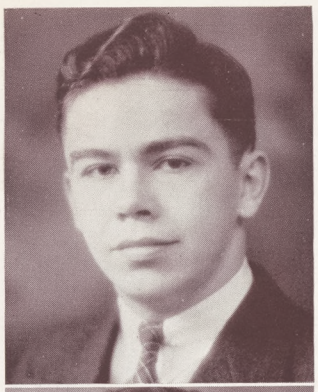

WILLIAM JOSEPH TAYLOR, E.L.S., *"Bill"* Utica

ΔΣP, Debate 1, 2, 3, 4, Hamiltonian, McKinney Prize Speaker, Choir 1, Political Science and History Clubs, Majors: Latin and English Literature.

The silver-tongued orator of the Barge Canal. Was first heard to use profanity during "hell" week and has picked up some new ones since then, just to please the boys. As house prexy, he's the only man at ease on all sides of the fence.

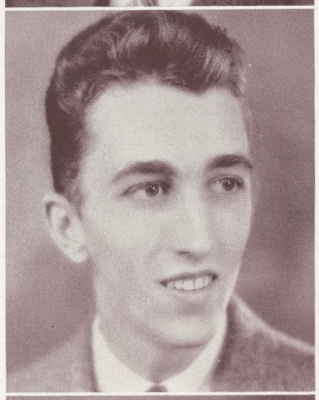

CHARLES WYNN THOMPSON, ΘΔX, *"Tompy"* Buffalo

Interfraternity Council, Assistant Manager of Basketball, Interclass Basketball, D. L. 4, Majors: Biology and Political Science.

"Tompy" is conclusive proof that "the best things come in small packages." As the personality boy of Buffalo, he has for three years led the social life of T. D. C. Junior year he was made manager of basketball but took a year off to get into shape.

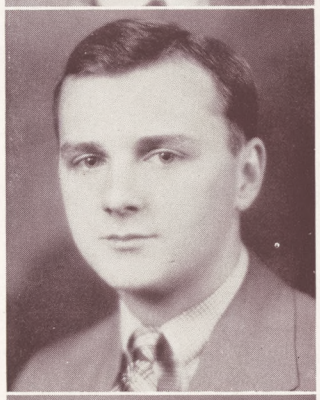

PAUL BARRETT THOMPSON, ΛXA, *"Paul"* Amenia

Interclass Football, History Club, Credit 5, Majors: History and English Literature.

Cowcatcher to caboose—railroad man. Extemporized for four years (including class work) on railroads and isn't tired yet. Gets history course from "The Daily News." Boasts only watch in existence with correct time. Hibernated for so many house parties that he was able to buy a car.

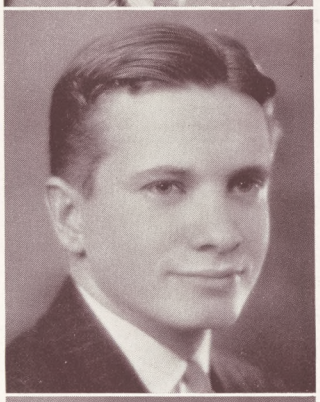

JOHN MARSHALL TUFTS, ΘΔX, *"Tote"* Verona, N. J.

Quadrangle, Football 1, Track 1, 2, 3, Cross Country 2, 3, Manager of Track, Hamilton Life, Continental, Executive Council, Choir 4, German Club, Majors: German and English Literature.

Defying sex, fraternity, and college administration, Tote remains the one completely frank individualist. After four years he's still looking for the class in which he can't sleep. Has proved that "souping" replaces hours of study, but it isn't worth it. Thinks Plato's theories on human relations antedated.

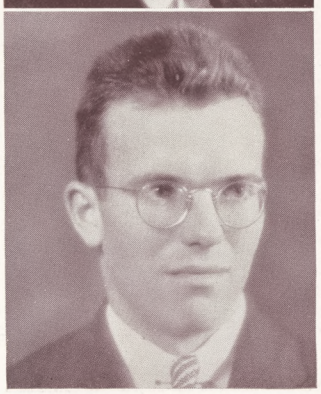

CHARLES SHERIDAN WAGER, *"Chuck"* Lewiston

Soccer 1, 2, 3, 4, Fencing 1, Baseball, Interclass Soccer, Hockey, Fencing, and Baseball, German and Biology Clubs, Majors: German and Biology.

The "gay Lothario" and German scholar extraordinary. If you don't believe it ask Charlie. Sang "Peg O' My Heart" until two months ago and now just sings "O My Heart."

Edwin Griswald Warner, Jr., "*Ed*" Whitesboro

Biology Club, Majors: Chemistry and Biology

Smilingly non-committal, Ed provides plenty of laughs with his dry humor. He "cuts a neat figure" with the "femmes," but we wonder if his pipe has anything to do with it. Never struggles with the world, just grins complacently and watches as time marches on.

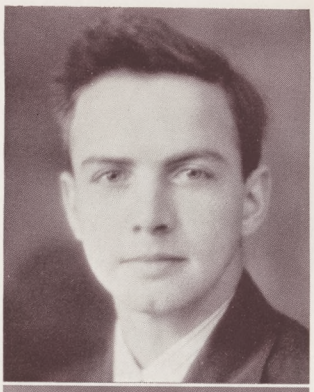

Douglas Holt Washburn, "*Doug*" Hudson

Choir 1, 2, 3, 4, French and German Clubs, Honor 2, 3, Credit 1, D. L. 3, 4, Majors: Philosophy and English Literature.

His extraordinary attributes provide the cultural background of South, if any. Discovered freshman year that Stokowski will drown out any undergraduate noises. Loses fifty percent of his golf balls because his vision is blocked by flying divots, which he actually replaces. He's really a philosopher at heart.

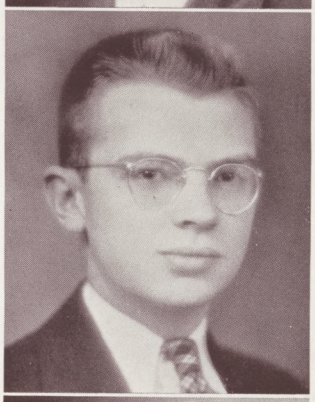

Daniel Lowry Wertz, ΨΥ, "*Dan*" Johnstown, Pa.

Choir 3, 4, Band 3, 4, Track 3, 4, Majors: Economics and History.

The boy who can never tell when he goes home for a vacation whether he'll take a taxi or a motor boat from the station. Has come through wonderfully well, however, and survives to add dignity and poise to Psi U's gatherings.

August Irving Wieners, ΨΥ, "*Gus*" Rochester

Football 1, 2, 4, Hockey 1, 2, Baseball 1, 2, Majors: Latin and History.

A shrinking violet who cares only for the wilds of Maine and the social life of Boston, the latter being a secret. Will his folks be sore when they read this! Imitator of Bronx dialect (we think it natural). Broke all traditions by wearing the same corduroy pants for four year .

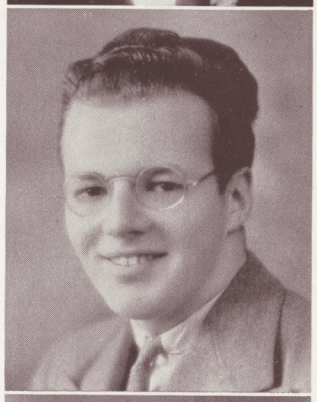

Roy Duane Wilcox, ΔΥ, "*Baldy*" Old Forge

Varsity Hockey 3, Varsity Baseball 3, Interclass Basketball 2, 3, D. L. 4, Majors: Economics and Political Science.

The strong stalwart man from the wilds of the north woods. By junior year had cultivated a taste for Utica debutantes. Spends his saner moments studying. Is known as the only athlete in college who keeps training. The D. U.'s "white hope."

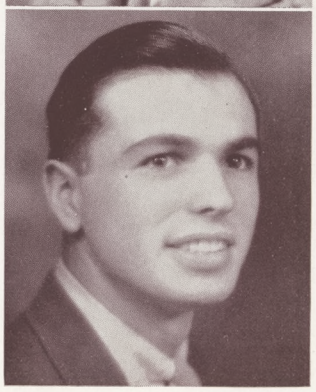

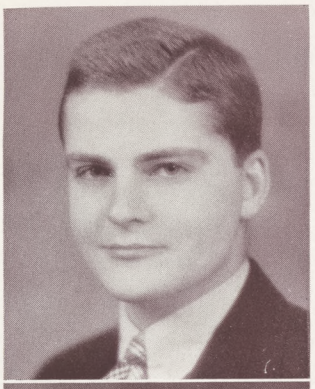

JOHN BIRKS WILKES, ΣΦ, "*John*" Buffalo

Band 1, 2, Soccer 1, 2, Majors: English Literature and Political Science.

Whenever on his favorite topic,
John will utter philosophic
Words concerning subjects sexy;
But his spirits angered prexy.

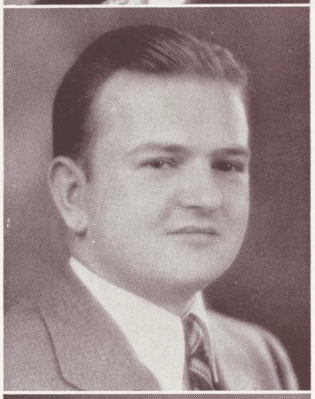

ROSWELL GRIDLEY WILLIAMS, "*Rossie*" Clinton

Track, Majors: English Literature and Ethics.

"Rossie" has seemed to remain singular in spite of the number of attachments he would liked to have made in Oneida County. Don't worry! The right one may drive into the Chuckery Corners gas station any summer now. Keep your car parked out in front, Rossie. Girls have been known to notice the car before its owner.

JOHN MERVIN WOOD, JR., ΤΚΕ, "*Pappy*" Smithtown Branch

Quadrangle, Interfraternity Council, Varsity Football 4, Fencing 2, 3, 4, German Club, Majors: French, German, and Philosophy.

As a freshman, he looked down on the weaker sex, but as he grew up, he weakened. In fact, he spends nearly every week-end at Oneonta. He still looks down, but he can't help it. "Pappy" is one of those peculiar people who major successfully in languages.

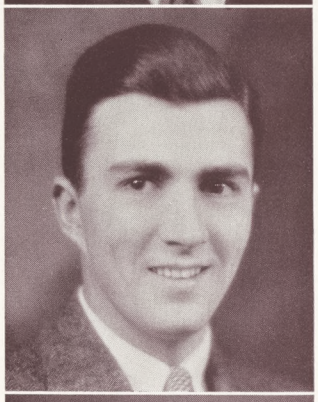

WILLIAM MANNERING WOODS, ΔΚΕ, "*Smokie*" Greenwich, Conn.

Manager of Fencing, Baseball 1, Major: English Literature.

In repartee, Will's never mute;
His tongue's supplied with come-backs cute.
There'll come a day (it's overdue)
When someone else will pull one too.

ROBERT POST WORDEN, ΔΥ, "*Bob*" Auburn

Interclass Football 1, 2, 3, 4, Fencing 1, 2, 3, D. L. 1, Majors: Chemistry and English Literature.

The second in the family to find his way to Hamilton and D. U. In the face of all persuasion, can say, "The car stays in to-night." When not speaking thus, may be heard demolishing the patriotic arguments of his roommates or harmonizing a ribald ballad.

HARTLEY ZWAHLEN, *"Hart"* Utica

Biology Club, Majors: Chemistry and Biology.

We'd like to know why he no longer spends LANGurous nights in Utica. We know that he's quite a physicist and enjoys spending four hours every Monday evening in the Lab. He appreciates his walks up the hill from the Powell house with J. F. It is rumored that bridge parties and cigarettes on that part of the campus hold a fatal attraction.

FORMER MEMBERS OF 1937

C. W. Arthur	J. R. Cox	R. C. Marsden	E. J. Thurston
R. J. Allen	A. W. Crossman	H. P. Massoth	G. T. Tuttle
E. S. Baird	F. S. Dillenback	C. M. Monnier	W. Van Loan
R. R. Barry	J. A. Edwards	R. F. Montgomery	J. A. Wesenberg
W. H. Beaven	S. F. Engs	F. Moore	G. Williams
G. E. Beilby	J. H. Frear	F. S. Mulford	D. F. Walker
W. D. Bell	R. E. Hegner	E. S. Nelson	L. R. Bostwick
D. D. Bender	R. L. Jagger	E. J. Pawlicki	C. W. Bowman
R. R. Benedetto	B. W. Johnson	T. Pugh	F. K. Bradford
W. J. Bowe	G. Jones	J. W. Rice	E. R. Briggs
R. R. Chellas	F. Kelsey	G. R. Sautter	T. J. Dale
J. G. Clark	J. H. Kuck	I. Sharpless	R. J. Danella
W. B. Dillon	G. O. Folmsbee	N. L. Foote	M. Grosso
R. Hallock	R. H. Higginbotham	R. D. Hubbard	J. A. Kelley
E. C. Meyers	A. H. Morrison	T. S. Montgomery	J. F. Payne
G. L. Schrade	G. G. Sherry	J. H. Singer	H. A. Sittig

IN MEMORIAM

ROBERT LOUIS JAGGER, '37

November 13, 1914—August 25, 1935

Hamiltonian Dance

The Charlatans Present "Winterset"

JUNIORS

The Class of '38 may not be one of the best ever to have climbed College Hill. In fact, there are those who claim quite otherwise, but it is undoubtedly one of the luckiest to have passed through the portals in many a year. There may not be any outstanding material in the class, but there is quite a little of everything.

Starting out with one hundred and sixty-three men, '38 immediately made a name for itself as the largest class to have entered Hamilton in several years. Today, only one hundred juniors answer the compulsory P. T. roll calls. Yet these hundred seem to be out for the best of everything and to be the best of everything they are out for.

At least a couple of the vertebrae in the backbone of each team this year are juniors. In football, Carmer, Sullivan, Wells, Sidle, and Masters capably dug up the Hamilton gridiron last fall. In soccer, J. Clark, Getman, Laux, and Tucker fought valiantly to save Goalie Matthews all needless trouble. On the basketball court, Carmer, Sullivan, and Riddleberger more than made their share of baskets, while Laux, Pooley, Jackson, and Materne cut up the ice during hockey season. Baseball, tennis, and track also leaned heavily on their junior class supports.

Journalistically and oratorically, the thirty-eighters have proved themselves more than capable. But in scholarship they outdid themselves, climaxing a studious two-and-a-half years with a total of nineteen Dean's List men, with no losses from sophomore year and five additions. Allen, Ellis, Gibbs, and Putnam again led the field with their high averages.

Eugene L. Sullivan, President

JUNIOR CLASS ROLL

David Green Adams, ΤΚΕ . Caldwell, N. J.
Robert Livingston Allen, ΛΧΑ Hamadan, Iran
George Everett Beilby, Jr., ΔΚΕ . Albany
Charles Franklin Benedict, ΨΥ . Norwich
John Jacob Bingenheimer, ΔΚΕ Niagara Falls
Charles Kimball Brown, Jr., ΔΚΕ Deposit
Ervine Jerold Button, Jr. . . Chittenango
James Whitefield Byrne, Jr. . . . Utica
Allan William Cantor . . Staten Island
Myron Ernest Carmer, ΨΥ . . . Lyons
Horace Allen Carroll, ΧΨ Indianapolis, Ind.
Arthur Kermit Clark . . . . Utica
John Gilman Clark, Jr., ΣΦ . Holyoke, Mass.
Robert Alexander Clogher, ΔΚΕ
Englewood, N. J.
Walter Francis Cronin . . . Oneida
Gordon Harold Dalton . . . Oneida
Robert Lorenz deCourcy, ΧΨ Darien, Conn.
Thomas Richard Dedell . . . Yorkville
Vincent deLalla, Jr. . . . . Utica
William McGregor Deller, ELS . Oxford
Gregory Kennedy Dwyer, ELS . Potsdam
Edward Cecil Eagan, ΑΔΦ . Castleton, Vt.
Thomas Leslie Elliott . . Manchester
David Maldwyn Ellis . . . . Utica
Albert Edward Fitzelle, ΘΔΧ . Oneonta
Harold Ellsworth Fowler, ΘΔΧ Cooperstown
John Sheron Fullerton, ELS . Huntington
Justin James Gaffney . . . Sauquoit
Ernest Paul Gawehn . . . . . Rome
William Doolittle Getman, ΘΔΧ . Syracuse
Charles Robert Gibbs . . Whitesboro
John Brice Goldsborough, ΨΥ . Croton
William Joseph Gregg . . Port Jervis
Mott Paul Guhsé, ΔΥ . . . Brooklyn
Burton Morse Guilford . . Chesire, Conn.
Robert Oscar Hahn . . . . . Utica
Andrew Charles Hallock, ΘΔΧ Danbury, Conn.
Alfred Willis Harder, ELS . . Kingston
Richard Elliott Hegner, ΔΚΕ . Rochester
Phillip Edward Higinbotham . Palmyra
Peter Carl Hoch, ΨΥ . . White Plains
Charles Alfred Hoffman . . . . Utica
Tudor Robert Hughes . . . . Utica
Howard Craig Hutchinson, ΔΚΕ . Kenmore
John Wellington Irwin . . . Endicott
Donald Wainwright Jones, ΔΥ . . Utica
Daniel Joseph Keane, Jr., ΛΧΑ Binghamton
Thomas Basil Kelley, ΑΔΦ . . Syracuse
Joseph Alleyne Kelly, ΨΥ . Emporia, Kan.
John Spicer Kelsey, ΑΔΦ . . Evanston, Ill.
David Burrington Laird . . . Herkimer
John Gaywood Linn . . . Queens Village
William Howell Masters, ΑΔΦ Cleveland, O.
William Merritt Materne, ΑΔΦ
Stamford, Conn.
Frank Hall Matthews, Jr., ΛΧΑ . Little Neck
John Paul May . . . . . Rome
John Oppie McCall, ΔΥ . . . Larchmont
Charles Gibson McGaffin, Jr., ΘΔΧ Flushing
William Huxford McGinn, ΨΥ Skaneateles
Frank Shepherd Mellor . . Clark Mills
Clark Wilbur Moore, ΨΥ . Hulberton
Frederick Lewis Nichols, ΛΧΑ . Clinton
Harry Stoddard Nichols, Jr., ΤΚΕ Herkimer
Rae Francis Nichols, ELS . . Brooklyn
John Percival Parrott, ΤΚΕ . . Geneva
Donald Walter Patten . . Skaneateles
Julian Frederick Payne, ΔΚΕ . . Sherburne
Montgomery Gerrans Pooley, ΣΦ . Buffalo
Carleton Gilmore Power, ΔΚΕ . Albany
Maynard Gorton Priestman, ΤΚΕ Kings Park
Alfred Lunt Putnam . . . Forestville
John Francis Quinn, ΔΚΕ . . . Utica
William Evan Read, ELS . Flint, Mich.
Roger Allen Reynolds, ELS . . Delmar
Hugh Compton Riddleberger, ΧΨ Jackson Hts.
Cleaves Lincoln Rogers, ΔΚΕ . Lockport
Anthony Joseph Ruscito . . . Utica
Raymond Alvin Russell, ELS . . Buffalo
Joseph Augustus Santry, ΔΥ . . Little Falls
William Edwin Scott, ΧΨ . . . Rome
Robert Wilson Shankland, III, ELS . Utica
Joseph Bernard Shaw, Jr., ΔΥ . . Utica
Winant Sidle, ΣΦ . . Landsdowne, Pa.
Charles Kenneth Soper, ΣΦ Pelham Manor
Eugene Lyons Sullivan, Jr., ΘΔΧ Seneca Falls
Frank Howard Thomas, ΘΔΧ Cynwyd, Pa.
John VanDeWater Thorp, ΨΥ . Flushing
Charles Ward Tuesdell, ΔΥ . South Otselic
Duane Charles Tucker, ΤΚΕ . . Auburn
Matthews Cary Waddell, ΑΔΦ St. Paul, Minn.
George Rhodes Waddington . Clark Mills
Addison Farwell Wardwell, II, ΑΔΦ
Sackett Harbor
Daniel Lowry Wertz, ΨΥ . Johnstown, Pa.
John Arthur Wesenburg, ΔΥ . . Brooklyn
DeForest Thompson Whipple, ΔΚΕ Rochester
Frank Donald Wood, ΔΥ Springfield, Mass.
Jerome Derwin Young . . . . Utica

SOPHOMORES

The sophomore class represents a perfect balance of collegiate worldiness and gentlemanly reserve. With the disturbing freshman year passed, this class is now free to go forward and attain new heights in scholastic, athletic, and social activity. The upper classes may have made mistakes, but the class of 1939 will attempt to avoid the pitfalls of its predecessors.

The sophomore class is not as large as some of those which have gone before it. However, quality is the watchword, for there can be no doubt from the beginning but that the "sophs" were a select group. For this reason no surprise should have been evoked by the loss of the flag rush last fall to the freshmen. The class of 1939 does not base its claim to distinction on mass force and physical strength. Rather would it be known for its athletic stars and scholastic wizards. Hamilton's fame will be more widely spread because of the talents of this class.

The sophomores chose William Erickson for their president, Richard Farrell for vice-president, and Legare Hole for secretary-treasurer. All of these men are varsity football players, having been quite active in the feats of the Buff and Blue on the gridiron. However, representatives are prominent in several activities other than athletic. Martin Hilfinger, Ray Salmela, William Towner, and others are particularly active in football, while Sam Lake has taken over the college band. Herbert Long is the college organist.

The sophomores carry the torch into many fields with commendable ability. It is a class which will advance in knowledge and will increase in wisdom to become one of Hamilton's cherished classes.

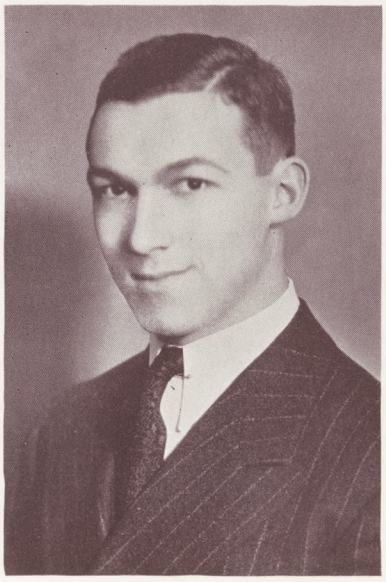

President Erickson

SOPHOMORES, CLASS OF 1939

Richard Savage Allen, ΣΦ . . . Port Huron, Mich.
Robert Houghton Andrews, ΤΚΕ . . . Clinton
John Perry Barker, ELS . . . . . Hollis
Robert Dorus Bascom . . . . . Utica
David Soule Bate, ELS . . . . Essex Falls, N. J.
Arthur Alanson Batts, Jr., ELS . . . Niagara Falls
Rocco Robert Benedetto . . . . . Utica
William Charles Bornmann, ΛΧΑ . . . Brooklyn
Richard Mason Bowen, ΛΧΑ . . . Niagara Falls
John Wetherall Boyd, ΘΔΧ . . . Westport, Conn.
Howard Morgan Bramley, ΣΦ . . . Dallas, Tex.
William Reed Brandt, ΑΔΦ . . . . White Plains
Sidney Arthur Braveman . . . . . Utica
John Edward Bush, ΛΧΑ . . . . . Lowville
Andrew McCarty Canterbury, ΔΥ . . Canton, Ohio
Henry Francis Capozzella . . . . . Utica
John Robert Carter, ELS . . . . . Kenmore
Louis Clarence Cate, ΨΥ . . . . Montour Falls
Anthony George Chanatry . . . . . Utica
David Cleaveland Childs, ΨΥ . . . . . Troy
Sanford Coffin, ΨΥ . . . . . Katonah
William Kenneth Collins, Jr., ΨΥ . . . Albany
James Leo Coupe, ΔΚΕ . . . . . Utica
Frederick Haines Cunningham, Jr., ΘΔΧ . . New York
Hugh McCollum Curran, ΔΥ . Santa Barbara, Calif.
Anthony Rocco D'Agostino, Jr. . . . New Hartford
Lawrence Coryell Daw, ΔΚΕ . . . . Syracuse
Alfred Louis DeSanctis . . . . . Utica
Daniel Stoughton Dickinson, Jr., ΤΚΕ . Binghamton
Hamilton Dodge, ΧΨ . . . . . Mystic, Conn.
David James Doyle, ΔΥ . . . . . Flushing
Robert Andrew Dudley, ΔΥ . . . . . Fairport
Malcolm Mitchell Ellison, ELS . . . Stuyvesant
James Soper Ely, ΣΦ . . . . . Utica
William Gustave Erickson, Jr., ΔΥ . . . Stottsville
William Sumner Fancher, ELS . . . . Walton
Richard Harry Farrell, ELS . . . . . Sherrill
William Lawrence Foster, ΤΚΕ . . . . Syracuse
Dudley Hart Frasure . . . . . Sherburne
Donald Whitcomb Fuller, ΤΚΕ . . . . Endicott
Joseph John Gadbaw . . . . . Utica
Howard John Gillan, ΔΚΕ . . . . . Rochester
Harry Lucullus Gilmore, Jr., ΑΔΦ . . . Syracuse
Charles Frederick Gleason, ΛΧΑ . . . Cortland
Harry Lincoln Godshall, Jr., ΘΔΧ . . Ventnor, N. J.
Henry Richardson Gould, ΑΔΦ . . . Lyons Falls
John Richard Hampshire . . . . . Palmyra
John Babcock Hawley . . . . . Buffalo
Robert Ur. Hayes, Jr., ΔΚΕ . . . . . Clinton
Martin Foster Hilfinger, Jr., ΨΥ . . . . Syracuse
John Edward Hitchcock, Jr., ELS . . . Syracuse
Legare Romig Hole, ΔΚΕ . . . . . Auburn
Robert Bertram Hole, ΔΚΕ . . . . . Auburn
Wayne Meredith Holmes . . . . . Utica
William MacFarlane Hummer, ΨΥ . . . Syracuse
Jonathan Durley Jackson, ΧΨ . . Milwaukee, Wis.
Robert Foote James, ΔΥ . . . . . Mohawk
John Robert Jamieson, ΤΚΕ . . . New Hartford
Delancey Floyd-Jones Jones, ΑΔΦ . . . Bronxville

William Allenby Jones . . . . . Utica
Harry Evenden Judson, ΑΔΦ . . . . Syracuse
John Howell Kay . . . . . Clinton
Robert Louis Keeler, ΨΥ . . . . . Buffalo
Edwin Welles Kellogg, Jr., ΧΨ . . Jackson Heights
John Frederick Kempf, ΔΥ . . . . . Utica
Joseph Lawrence Kennedy, ΘΔΧ . . . . Rochester
Howard Franklin Kirk, Jr., ΔΚΕ . South Orange, N. J.
William Kirk, Jr., ΘΔΧ . . . . Penns Grove, N. J.
Joseph Daniel Knobloch . . . . . Whitesboro
Paul John Kordas . . . . . Lockport
Sam Lyon Lake, ΔΚΕ . . . . . Pleasantville
Elgar Franklyn Laux, ΔΚΕ . . . . Jamaica
William Clarence Leavenworth, ΧΨ . Crawfordsville, Ind.
Donald Earl Lennon, ΛΧΑ . . . . New Berlin
Everett James Lewin . . . . . Utica
Frank Dellert Littell, ΔΥ . . . . . Brooklyn
Herbert Strainge Long . . . . . Dexter
Roy Raymond Male, Jr., ΛΧΑ . . . . Brooklyn
Thomas James Mangan, ΔΚΕ . . . Binghamton
Alan Bourne McMillen, ΑΔΦ . . . Norfolk, Va.
Frank Westley Merritt, ΔΥ . . . . Saranac Lake
James Hart Morgan . . . . . Ossining
Russell Ernest Newkirk, ΨΥ . . . . . Albany
William Garrison Noé, ΔΥ . . . . . New York
Charles Lowell Nord, ΘΔΧ . . . . . Jamestown
Robert Murley Palmer, ΣΦ . . . . . Syracuse
James Randolph Payne, ΛΧΑ . . . . Douglaston
Hubert Lester Pelott, ΧΨ . . . . Wilmette, Ill.
Lee Edward Perry, ΔΚΕ . . . . . New York
Edward Charles Persike, Jr., ΧΨ . . . . Brooklyn
Camillo Frederick Petri, ΣΦ . . . Brookline, Mass.
Theron Griggs Platt, ΑΔΦ . . . . . Brooklyn
Frederick William Pratt, Jr., ΑΔΦ . . . Bronxville
Philip Earl Pugsley, ΔΥ . . . . . White Plains
James Elwin Quimby . . . North Adams, Mass.
Robert Arthur Richards, ΤΚΕ . . . . Baldwin
Robert Howard Rivett, ELS . . . . . Old Forge
Arthur Seymour Robinson, ΑΔΦ . . . . . Utica
Walter James Roider, Jr., ΛΧΑ . . . . Bainbridge
Reynold Salmela, ΔΥ . . . . . Newport, N. H.
Charles Wesley Schultz, ΤΚΕ . . . . Baldwin
James Boyd Sibbison, ΔΚΕ . . . . Cleveland, O.
Douglas Barton Stevens, ΨΥ . . . . . Scarsdale
Roger Williams Straus, Jr., ELS . . . . New York
Francis Eugene Taylor, ΧΨ . . . . . Malone
William Griffith Tice . . . . . Westfield, N. J.
William Edwards Towner, ELS . . . . Hornell
Morton Candee Treadway, Jr., ΔΥ . . Bristol, Conn.
Oliver Ernest Treyz, ΛΧΑ . . . Livingston Manor
Horace Grant Underwood, ΔΥ . . . Seoul, Korea
Rosario James Vella . . . . . Rome
George Hubert Vicary, ΨΥ . . . . . Skaneateles
Robert Arnold Walsh, ΔΥ . . . . . Little Falls
Hoyland Archibald Wands, ΤΚΕ . . . Johnstown
George Roger Weeden, Jr. . . . . Frankfort
Daniel Halsey Wells, ΧΨ . . . . . Ithaca
Robert George Williams . . . . . Scranton, Pa.
David Seavey Woods, ΨΥ . . . . . Albion

FRESHMEN

The class of 1940 seems to be holding its own as a particularly well-balanced class. The new, selective entrance requirements made the group slightly smaller than average, but they are more fitted to retain their original number.

The men began as early as the flag rush to show their mettle. This was the first time in several years that a group of yearlings was able to defeat the sophomores in the traditional set-to. College authorities state that, scholastically, the class is above average. There are only two men on the Dean's List. However, the grades of the other men are well toward the top.

As athletes, the new men show great promise. The men who were on the freshman football squad will supply exceptionally good material for the Varsity next year. Their greatest showing seems, however, to be on the basketball court. Seven men will bolster the varsity squad with some much-needed material.

In elections held early the second semester, "Jack" Thomas was made president, Richard Geer, vice-president, and Murray Gardiner, secretary-treasurer.

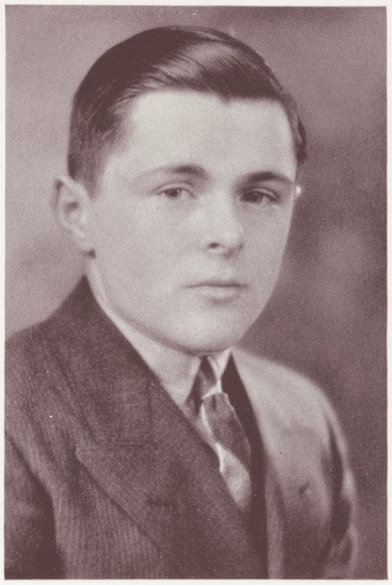

President Thomas

FRESHMAN, CLASS OF 1940

Roger Workum Ach, ΔKE . . . . . Cincinnati, O.
Arja Philip Adair . . . . . Scranton, Pa.
Robert Saul Adams . . . . . Yonkers
William Joseph Amberg, ΘΔX . . Waterbury, Conn.
Robert Lewis Bacon . . . . . Port Henry
Keith Morrisey Baldwin . . . . . Albany
Keith Tilson Barden, XΨ . . . . . Penn Yan
William Edward Barlow . . . . . Syracuse
Anthony Francis Bartholomay . . . . . Utica
George Lloyd Barton, III., ΔKE . . . Niagara Falls
Francis Cleveland Beakes, XΨ . . . Hackensack
Elbert Samuel Bohlin, ΨΥ . . . . . Kenmore
Everett Linwood Bragdon, Jr. . . . White Plains
William Alexander Bramley, ΣΦ . . . . Jordan
Burton Thomas Bush, Jr. . . Mountain Lakes, N. J.
Alfred Morris Cady, Jr., ΔKE . . . . Syracuse
Harold Van Yorx Caldwell, Jr., ΤKE Shaker Heights, O.
Robert Redfield Callander, XΨ . . . . Malone
Joseph John Cardamone, Jr., ΔΥ . . . New Hartford
Elmer Berner Clarke, ΘΔX . . . . . Buffalo
Paul Beecher Conley . . . . . Cranford, N. J.
Donald Scott Connell, ΣΦ . . . . Westfield, N. J.
William Everett Davis, ΣΦ . . . . . Rye
Donald Elliott Day, ΔΥ . . . . . Mohawk
George Hess Day, ELS . . . . . Philadelphia, Pa.
John Foch DeBernardis . . . . . Utica
Franklyn Fulmer DeVall . . . . New Hartford
Henry Eagle, Jr., AΔΦ . . . . . Port Washington
Richard Bartlett Farrar, ΔΥ . . . . . Penn Yan
Joseph Anthony Felitto . . . . . Utica
Farley Grant Fish, AΔΦ . . . . . Union Springs
Robert Waldron Forbush, ΔKE . . . . Rochester
Charles Michael Gaffney . . . . . Saquoit
Murray Hamish Gardner, ΔKE . . . . Watertown
Richard Fowler Geer . . . . . Syracuse
Ralph George Gentile . . . . . Irvington, N. J.
Norman Walter Getman, Jr., ΘΔX . . . Oneonta
John Henry Giffin, AΔΦ . . . . . Watertown
Edgar Mungen Glenn . . . . . Philadelphia, Pa.
Richard Weeks Goodman, ΔKE . . . . Auburn
Frederick Hamilton Gouge, AΔΦ . Philipse Manor
Richard Francis Griffith, ELS . . . . . Utica
William Edgar Griffith . . . . . Remsen
Robert Earl Hahn . . . . . Utica
Ralph Emil Hansmann, ELS . . . . . Utica
Arthur James Harder, ELS . . . . . Kingston
James Curtis Harding, ΨΥ . . . . . Chatham
Robert Hubbard Heidner, ΣΦ . . Holyoke, Mass.
Edwin Charles Hoffman, ELS . . . . . Utica
Frank Martin Hoppe . . . . . Syracuse
Thomas Litchfield Howe . . . . . White Plains
William Richardson Ingraham, ΔKE . Mercer, Pa.
Hugh Jamison, ΣΦ . . . . . Summit, N. J.
Andrew Johnston . . . . . Utica
Stanley Howard Jones, Jr., ΛXA . . Port Dickinson
Lewis Bernhard Kaufman . . . . . White Plains
Charles Daly Keane, ΛXA . . . . Binghamton
Steven Eugene Kelly, ΘΔX . . . Ho-Ho-Kus, N. J.
Robert Airdrie Kerr . . . . . Hillburn
Boris Hansen Klosson, ΨΥ . . . . . Kenmore
Richard Davies Knapp, ΛXA . . . . . Endicott
Harry John Kolb, ELS . . . . . Kenmore
LeRoy Stuart Ladd . . . . . Franklin

Robert Estill LaForce, Jr., ΣΦ . . Independence, Mo.
Robert Millard Langdon, ΨΥ . . . . Lyndonville
George Nathaniel Lenci, Jr., XΨ . . Summit, N. J.
Robert Lawrence Lewis . . . . . North Belmore
Bernard Francis Maloy, Jr. . . . . Utica
Raymond Marelli . . . . . Patterson, N. J.
Wilson William Mark, ELS . . . . . Batavia
Roy Jay Marshall, Jr. . . . . Rome
William Alexander McCleary, ΛXA . . . Oneonta
Harry James McCormick, Jr. . . . . Utica
Frederick George McNally, AΔΦ . . Evanston, Ill.
George Wall Merck, Jr., ΣΦ . . . West Orange, N. J.
Robert Smith Merriman, ΔΥ . . . . Bristol, Conn.
Blair Meserve, ΔΥ . . . . . Albany
George Irving Miller . . . . . Utica
Walter Jonathan Miller, Jr., ΨΥ . . Cranford, N. J.
Douglas Cambell Miner . . . . . Watertown
Richard Campbell Missbach, ΛXA Upper Montclair, N. J.
David Gardner Moses, ΨΥ . . . . . Geneseo
Edmund Gibson Munson, Jr. . . . . Utica
James Bartholomew Murphy, ΘΔX . . . Syracuse
Frank Bartlett Nesbitt, ΘΔX . . . . Scarsdale
George Nevin . . . . . Newark
Ralph Arthur Nichols . . . . . Clinton
Gordon Ronald Payne . . . . . Medina
George Phair, ΤKE . . . . Lyndhurst, N. J.
Frank Van Rensselaer Phelps, ΣΦ . . . New York
Mansfield Elliott Pickett, ΘΔX . Pine Orchard, Conn.
Harrie Bertsch Price, III., ΔKE . . Chestnut Hill, Pa.
George Richard Puckhafer, ELS . . . . New York
George Ebersole Reed, AΔΦ . . . . . Lowville
Stephen Thomas Remis . . . . . Clinton
David Henry Roberts, II., AΔΦ . . . . . Utica
Lewis Burnham Rock, Jr., XΨ . . . Dayton, O.
Walter Ferrier Rogers, Jr., ΨΥ . . . . Syracuse
Charles Donaldson Root, Jr. . . . . Denver, Colo.
Eldred Lockwood Ross . . . . . Newburgh
Simon Demarest Rumsey, Jr., ELS . Ridgewood, N. J.
James Stuart Russell, AΔΦ . . . . . Larchmont
Gordon Clifton Sammis, AΔΦ . . . Huntington
Henry Bright Sanson, AΔΦ . . South Orange, N. J.
George Philip Schacher . . . . . Eden
William Frederick Schmidt, Jr. . . Ridgewood, N. J.
Allen Harvey Seeger . . . . . Buffalo
Murray Dowald Shepp . . . . . Brooklyn
Norman Silberstein . . . . . Patterson, N. J.
Bruce Carleton Sisson, AΔΦ . . Old Greenwich, Conn.
John Horton Smith, ELS . . . . . Newburgh
Wesley Donald Sprague, AΔΦ . . . . . Rome
John Atlee Light Thomas, ΘΔX . . . Cynwyd, Pa.
Arthur Stewart Thompson, ΨΥ . . . . Albany
George Smith Thompson, AΔΦ . . . North Hoosick
David Ryland Tomlinson, ΨΥ . . . . Watervliet
Robert Royal Tupper, ΘΔX . . . . . Buffalo
John Francis Upcraft . . . . . Utica
Peter Derrick Vanderwaart, ΘΔX . . Palmerton, Pa.
Peter Foster Warfield, ΣΦ . . . . . New York
Edwin Alexander Waszkiewicz . . . . . Utica
Robert Carleton Weller, Jr., ΤKE . . . Kenmore
Curtis Roger Wilhelm . . . . . Huntington
James Hilton Wilson, ΤKE . . . . . Larchmont
Edward Judson Wynkoop, Jr., ΨΥ . . . Syracuse
Lester Francis Young . . . . . Chadwicks

ACTIVITIES

PENTAGON

Pentagon, Hamilton's oldest honorary society, is comprised of the five seniors who have contributed most to social, athletic, and intellectual welfare of the college during the previous three years of their activities in college affairs. By election to membership in it, Hamilton significantly expresses its appreciation to these men for their contributions, of which the five-sided gold emblem is the symbol.

The society functions in the supervision of undergraduate activities. Although its

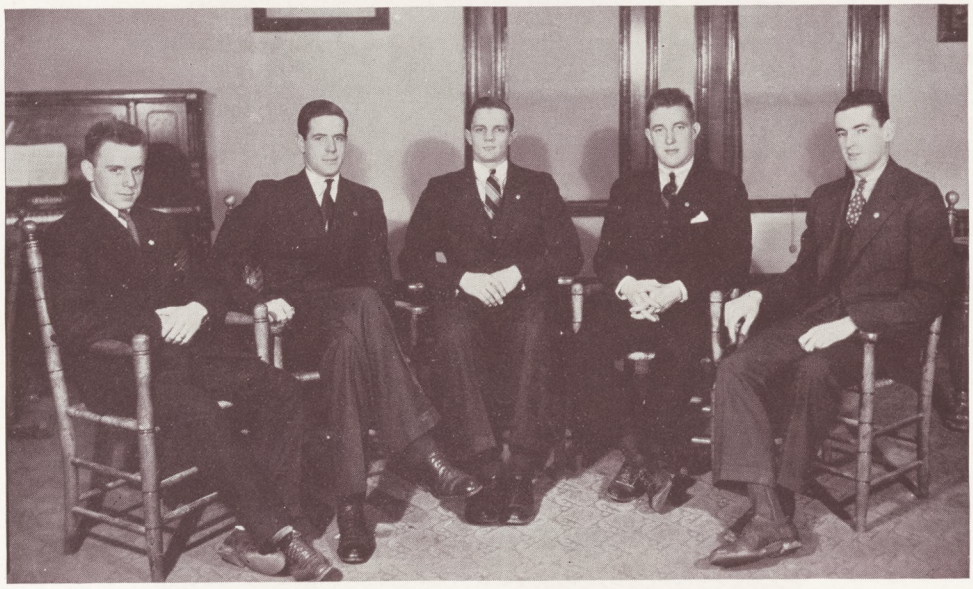

Gillette, Yerxa, Estabrook, Jones, Branch

power is only advisory, the opinions of the group, when voiced, are influential in shaping the policies of the student body. Duly, are the members of Pentagon and their suggestions shown more deference than those of any other honorary society.

The meetings of the society are conducted in secrecy in the Kirkland Cottage. Here, influenced by the endless traditions of the college, the group works to perpetuate the spirit of its predecessors. Its austere solemnity and reserved conservatism lend a dignity to the college activities which is as impressive as the valley out upon which the college has for a century looked, unmoved and impervious to the humdrum activities of the daily life outside its boundaries.

The pictures of two men have been omitted from the above photograph because of their absence from college this year. Their names, however, can not be excluded from the roll of those who have earned the honor. They are Harry Massoth and Jack Edwards.

EXECUTIVE COUNCIL

The Executive Council is composed of four senior, two junior, and one sophomore representatives, elected by the undergraduate body. It is their duty as an organization to promote expression of student opinions and desires, and, in this capacity, to be the official link between the faculty and students. Among the duties of the Council are the presentation of athletic awards and insignia and the administration of the elections of captains, managers, and student officers.

Back: Farrell, Carmer, Riddleberger, Gillette
Front: Tufts, Estabrook, Branch

The Council usually holds five meetings a year. Three of these are for the awarding of athletic insignia which, according to the ruling of the Council, are given on the basis of merit rather than on the time an athlete has spent in intercollegiate competition. The other two meetings are for the discussion of any campus problems. All undergraduates are urged to voice their opinions at any of these five meetings, at which time the Council will consider any just action to be taken in their regard. Its proposed legislation, however, is void without the approval of a majority of the members of the Undergraduate Association.

An important change which the Council made this year was concerned with the election of a new captain for a sport, should the previously-elected captain fail to return to college or be ineligible. If such be the case, only the Council can determine who shall vote in the new election.

The Council has more responsibilities than any other student organization, and its powers to carry out these responsibilities are increased only as it justifies the confidence which has been placed in it. Although a young organization, the Executive Council has many potentialities.

HONOR COURT

Whenever a student body is placed on the honor system in examinations there occur infractions of the system. The purpose of the Honor Court is to take care of any such violations. Further than just over the class-rooms, however, the Court holds jurisdiction over the English Composition courses, and the use of the Library.

Standing: L. Hole, Yerxa, Masters
Seated: Sidle, Kelly, Estabrook

The body is composed of six members; two of these are juniors, elected for a two-year term, two seniors, one sophomore, and one freshman. Any vacancies are filled by the action of the remaining members of the organization.

The Court is required to give any student reported to have violated the system either a public or a private hearing, according to the defendant's wishes. A five-sixths vote is necessary for a conviction. Its decisions are referred to the faculty and usually adopted. A second violation of the system by one man entails immediate expulsion from college.

In spite of the unsuccessful attempts which have been made with the honor system at other colleges, Hamilton can boast an unusually clear record, judging from the paucity of cases which have come before the Court. It is quite conclusive proof that students prefer to take their examinations informally and without proctors.

WAS LOS

One of Hamilton's most colorful traditions is Was Los, junior honorary society, into which, each May, six sophomores are summarily and ceremoniously initiated, theirs to be henceforth the task of preserving Hamilton traditions, of supervising athletic activity, of running freshman-sophomore affairs in the fall, and of acting as

Back: Eagan, Wells, Sullivan
Front: Riddleberger, Carmer, Materne

advisors to the freshmen. Such were the purposes of the society as conceived by the six founders in the class of 1916. Today, election to Was Los is the goal of every ambitious sophomore.

Each May the members of Was Los draw up a panel of the ten men whom they consider outstanding in activities, chiefly athletic, regardless of fraternity affiliations. Of these ten they choose one for their initial member. Hurling him to the ground in front of chapel, they then proceed to trample him underfoot, literally. After encircling him and chanting over his body, "Was ist los ist nicht eingebunden," they toss him into the air. He is then handed a horseshoe, having come to earth again, which he has to carry with him all day. The last initiate is, on occasion, given a bath in the campus fountain.

The first initiate then selects the second from the panel of ten; these two select the third, and so on until all six have been picked. They are now entitled to wear the Was Los peaked hat, together with horseshoe and charm, which are the emblems of the society.

D. T.

The men who pull the little red wagons arond the campus each spring are, as most everyone knows, initiates of D. T., the sophomore honorary society. They are selected on the basis of their achievements in extra-curricular affairs and general popularity among classmates.

Some of the thirteen initiates often have the task, on a crisp spring morning, of

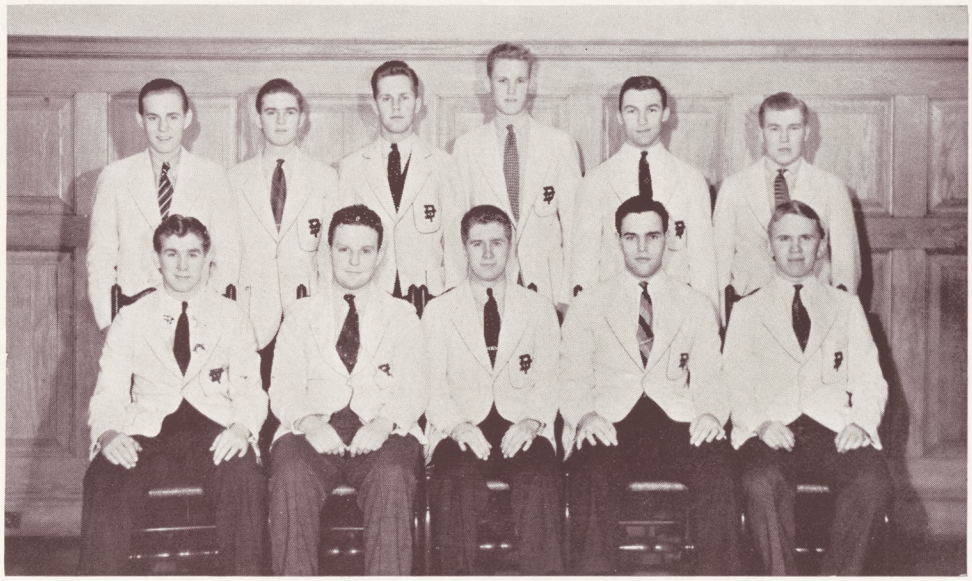

Back: Roider, Cunningham, Palmer, Hilfinger, Erickson, Salmela
Front: Towner, Farrell, Judson, Hole, Bramley

retrieving their small wagons from the icy waters of the fountain. Others pursue their wagons into the elms and maples of the quadrangle. The squeaking of their little toys causes no end of amusement and irritation.

During the process of initiation, the neophytes line up in front of the chapel before the usual morning audience for a brief period of inspection and amusement. Of their election to this honor they are informed by a ceremony of back-slapping as they are about to leave the chapel. Although the interest and entertainment of the initiation ceremony is entirely to the advantage of the spectator, the initiate lets the honor of the position outweigh the discomfort.

The campus activities of the organization are, of necessity, limited. The new members arrange a banquet each spring. The group usually sponsors a tea dance at spring house-party. Further than this, the group acts only for the better cooperation in sophomore class activities, with the ultimate aim of general college benefit.

QUADRANGLE CLUB

Since its formation in 1928, the Quadrangel Club has overcome the dangers which confront all similar organizations at the time of their inception. It has come to be a permanent and useful society.

Its original purpose was to foster a better understanding and relationship between the first-year men. This purpose it has accomplished.

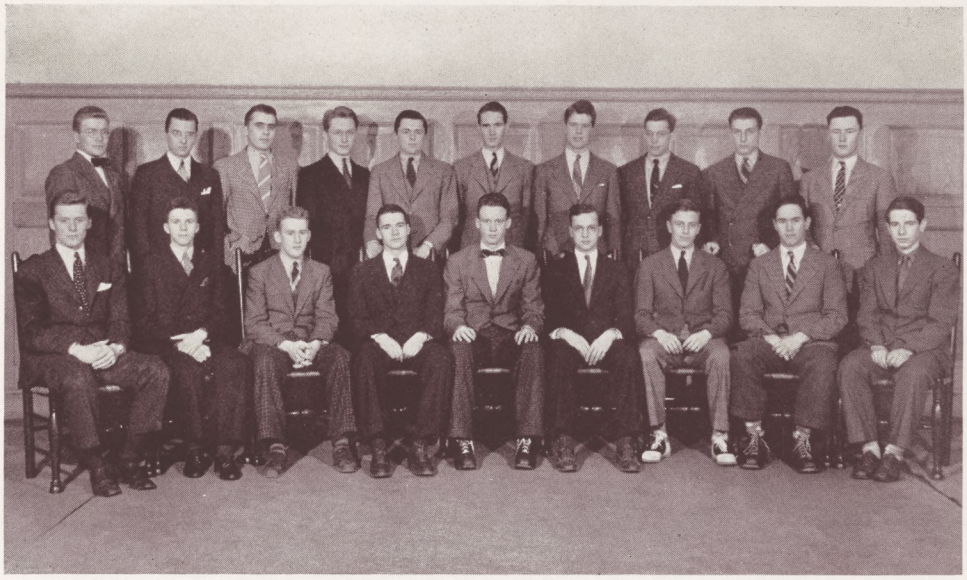

Back: Miner, Klosson, Connell, Forbush, Thomas, Geer, Davis, Gardner, Harder, Griffith
Front: Kelly, Root, Keane, Nichols, Sisson, Getman, Gouge, Sanson, Merriman

The twenty candidates are elected shortly after the beginning of the second semester and are generally representative of the members of their class. They are chosen, as are the members of the other honorary societies, for the recognition they have received in extra-curricular activities. To insure the promotion of a better understanding, an effort is made to elect at least one man from each fraternity.

The active social function of the Quadrangle Club is an annual banquet tendered the outgoing members of the club by the newly-elected men.

THE CHARLATANS

Hamilton's dramatic unit was conceived by Alexander Woollcott and the members of his class and christened "The Charlatans." For the past few years its star seems to have been in the ascendancy. Its presentation of "The Emperor Jones," "Journey's End," "Yellow Jack," and "Winterset," along with its previous hits has rendered its prestige almost invulnerable.

Back: Beatty, Hahn, Hall, Fitzelle, Kelly, Sibbison, Esty
Front: Hoch, Beilby, Henninger, McLaughlin, Young

It takes the stage no less than twice and not more than three times a year, usually presenting straight comedy or tragedy, with no attempts at musicals. This is done because its financial resources and its undergraduate talent are limited. Membership in the club is open to all undergraduates having dramatic ability. On this basis only three faculty advisors and the president of the group make their selections.

"Winterset" was presented through special permission of its author. This is the second time the Charlatans were the first amateur group to present a current success, having presented "Journey's End" under similar conditions. For the difficult feminine roles assistance was obtained from Mrs. Frank Slater and Mrs. Francis Mineka. John Kelsey, who has played the lead in several Charlatan productions, again led "Winterset." As usual, he left no doubt as to his dramatic ability. Peter Hoch merits special honor for his portrayal of Judge Gaunt. Ralph Haas and Jerome Young, a newcomer turned in excellent performances. However, one of the special features of the show was the stage setting designed by William Holt and his assistants. Their unusual success merits highest praise.

THE BAND

Having attained an unusually prominent place in campus activities under the skillful baton of Johnny Dale, the band has had to work hard to retain that position. This it has done with marked success at the hands of Sam Lake, its new director. All members did their utmost to gain, again this year, letters which were last year awarded for the first time in recognition of the organization's merit.

At present Leader Lake is undertaking the rather large task of trying to make a concert band of the group. Regardless of its success in this new field, however, the band will still perform at the hockey and basketball games, as has previously been the custom. It will take the usual part in the interclass sing in May, with promise of a further concert.

Beyond the trip to Schenectady, the band traveled nowhere because of a deficiency in the college exchequer and the cut list. Its performance there was valued not only as musical support but also as aid in the cheering section. In former years the band has, however, occasionally taken short trips with the various teams.

CHOIR

No undergraduate organization does more toward increasing Hamilton's reputation than the Choir. In spite of the fact that it makes only one major excursion each year, it covers sufficient territory on that trip to gain a large number of enthusiastic supporters. The New York concert is considered the high spot of the trip. This year the Jade Room of the Waldorf-Astoria was selected for that concert.

The Choir is composed of approximately fifty voices, divided evenly between the bass and tenor sections. Any student in regular standing is eligible for membership. The only requisite for admission is a suitable voice; having had previous experience is an advantage, but not a necessary factor. A greater number of the voices are untrained, but are chosen for their blending quality, which is the fundamental of all good choral work. There are occassionally men whose voices are sufficiently above normal to be used in solo work. This year "Dan" Wertz, John Kelsey, and "Bud" Persike were used in this capacity.

Professor Paul A. Fancher has directed the organization for some thirteen years. He has shown remarkable ability not only in the difficult task of selecting voices which will blend with those of the rest of the group, but also in his interpretation of the works of such composers as Bach, Palestrina, Praetorius, and Handel, as well as in Negro Spirituals and Russian Folk Songs. The results of Mr. Fancher's directing which evoke the greatest admiration are the pianissimo tones he obtains from the group and the remarkable phrasing. Most of the numbers are sung *a cappella*.

CHOIR

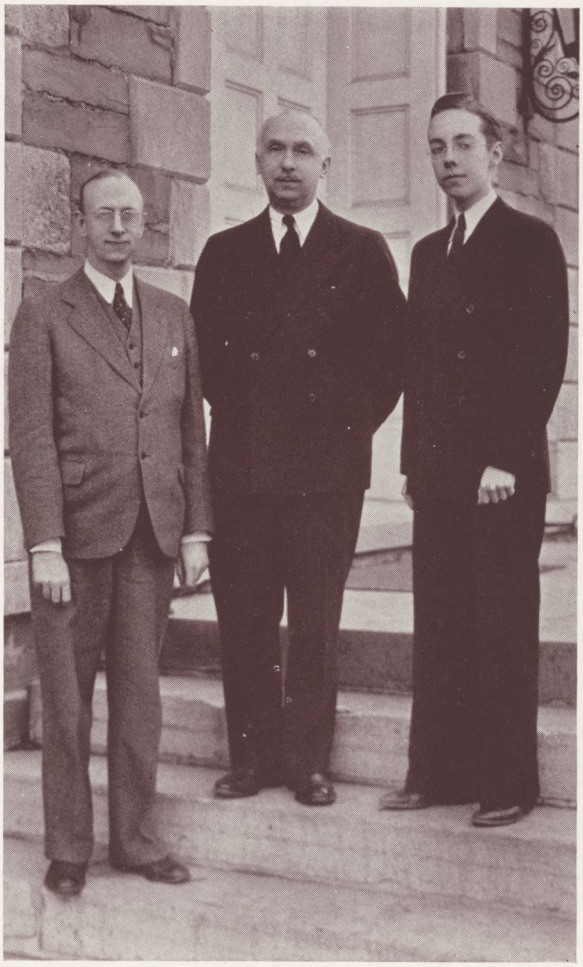

Wallace B. Johnson, Paul A. Fancher, Herbert S. Long

The accompanist, Herbert Long, of sophomore rating, has taken over his work this year to replace Robert Hicks, who had until this time served in that capacity. Mr. Wallace B. Johnson is the business manager for the group, with the assistance of Andrew Brown '37.

The March tour this year took the group to Darien and Bridgeport, Connecticut, for concerts. From Bridgeport a short excursion was made to New Haven, to enable the members of the group to visit Yale University. Further than that, it had the additional privilege of broadcasting from Radio City as guest artists on Rudy Vallee's program. The concert at the Waldorf-Astoria, however, was the high spot of the trip. Its success was not only a matter of the singing but also a matter of the reception. This audience is customarily the most enthusiastic and this time was no exception.

The Choir will appear at least twice more this year. On one occasion it will perform for the Musical Art Society. And in June, a final concert will be given for the benefit of the entire college and visiting alumni.

THE MUSICAL ART SOCIETY

The Musical Art Society, although comparatively recently organized, has proved to be a success at Hamilton College. Credit for this achievement is due primarily to Professor Shute who so energetically headed the group.

The main attraction of the season was the Musical Art Quartet of New York City, engaged for a series of three chamber music concerts, in which the artists appeared as

Back: Renwick, Clark, Phelps, Hoch
Front: Professors Saunders, Shute, Fancher

individual musicians. On February 21, the entire quartet was presented as a unit. This Quartet has appeared here many times and its previous popularity made the success of the season a foregone conclusion.

The first concert was given on October 18 by Mr. Jacobsen and Professor Shute. The Mozart sonata in E flat Major, and the Brahms sonata in A Major, and the Cesar Franck sonata in A Major were on the program. The second concert was given by Mr. Jacobsen, Professor Shute and Marie Rosanoff. They performed the Beethoven Trio in B flat, "The Archduke," the Rachmaninoff sonata for 'cello, and the Arensky Trio in D Minor.

On February 7, an informal musicale was given under the auspices of the Society to present Frank Clark, violinist, Kermit Clark, pianist, and Douglas Clark, 'cellist. The work of these three brothers, who played solo and joined in the first and last movements of the Schubert B flat Trio, gave evidence of abundant talent and technical skill.

At a later concert in the year, the Hamilton College Choir furnished the greater part of the entertainment.

GLEN LANE ORCHESTRA

Since the time of its founding, this group of rhythm manufacturers has steadily increased in number and reputation until they have found themselves with a greater number of musicians seeking membership than can be used and more prospective engagements than can be accepted. This year, for the first time Wells College danced to their rhythmic strains, and new engagements were secured in Syracuse. Skidmore's

Left to Right: Newkirk, Brown, Adamson, Mangan, Hutchinson, Sabine, Guy, Soper, Stevens

carnival was also on their schedule, but lack of winter cancelled that event. To top the list of activities, as a reward for longest and best service in the orchestra, several of its members played their way to Europe with the Student Tourist Association. Last year, Brown, Guy, Hutchinson, and Dale made the summer voyage.

Much credit goes to leader "Andy" Brown for the success his orchestra has had this year. His own special arrangements, aiming successfully at neat and organized rhythm, have increased the group's perfection as well as its popularity. With the loss of only one member, the ten men have taken excellent advantage of their former position to attain even greater perfection.

DELTA SIGMA RHO

One of the smallest, most select organizations at Hamilton College is Delta Sigma Rho, national honorary forensic fraternity. Qualifications for membership are high—at least two years of participation in intercollegiate debate, manifestation of interest in forensic activities, and a goodly amount of speaking ability.

Back: J. Jones, Sprague, Adamson
Front: Taylor, Slade, Read

Perhaps because of its size, perhaps because of its particular field of activity, Delta Sigma Rho is little heard of except when new members are elected or when some senior includes a ΔΣP in his Hamiltonian biographica. Yet election to the society is, by no means, the end in view; it is rather a means of furthering the real end, that of fostering debates between Hamilton and other institutions. Not satisfied with this, the local Delta Sigs are contemplating advising the freshman debate squad and serving as judges at debates in neighboring villages. Like all proper organizations, and perhaps with more right than most, Delta Sigma Rho annually holds a formal banquet with speeches.

The Hamilton chapter keeps in touch with events of the collegiate forensic world through the national organization and the society's publications. This year it sent Bill Taylor to report on the national convention in St. Louis.

Advised professorially by Mr. Francis Mineka, and headed by Herbert T. Slade, the local chapter also includes William J. Taylor, John E. Adamson, Edward G. Guy, John F. Jones, G. Glenn Sprague, and William E. Read.

PI DELTA EPSILON

Pi Delta Epsilon serves the purpose of binding together the various units of journalism existing at Hamilton. Were it not for this organization, Hamilton Life, The Continental, this book, and the Freshman Handbook would be under no common head. However, under Pi Delt's guidance the publications are enabled to work to-

Back: Baker, Smith, Lewis, Esty
Front: Phelps, Slade, Baldwin, Henninger

gether in competitions and advertising, in striving for some common goal or unity in the publications.

Pi Delta Epsilon is an honorary society of national standing. Membership in it is granted to those men who have distinguished themselves in Hamilton journalism, either through ability to write or through the amount of work done on the various publications. A man is eligible for membership who has amassed the required six credits. Since this is a national society, considerable prestige is entailed by membership.

For its major activity of the year, the members of the organization decided to issue a book for the guidance of all college publications to insure a more mutualy standard grade of work throughout the various departments.

CONTINENTAL

Ever a problem to its editors, the "Continental," alias the "Royal Gaboon," alias the "Hamilton Literary Magazine," has always been the ring-finger on the college's publication-hand. It was born in the dimly distant age when a group of undergraduates, firm in the belief that college students could write "stuff" worth reading, put that belief into tangible form and called it the "Hamilton Literary Magazine."

Back: D. F. Jones, Merritt, Tufts
Front: D. Lewis, Baldwin, Kaplan

Unfortunately, one's fellow-students are not always the most entertaining of authors, and at one period in its existence, the "H. M. L." had to tempt the left hand of the student body to buy what the right hand had written, by concealing the purely literary material between long illustrated articles reviewing the latest Charlatan production or some other activity. Eventually the day of literary societies passed. Emerson Lit became a fraternity, and the "Royal Gaboon," a humor magazine imitative of the "Lampoon," threatened to drain the "Literary Magazine's" subscription tank. After a brief struggle, the two boards merged with the plan of producing annually four literary issues, under the name of "Continental," and two humorous issues or "Royal Gaboons."

Since this arrangement failed to work satisfactorily, students bought "Gaboons" but not "Continentals," this year's board adopted an even newer scheme. They printed six issues, each containing the most vendible features of both types. Gone is almost every attempt at poetry and essays; there remains only the inevitable short story. At any rate the "Continental" is at last definitely on its feet to stay.

HAMILTON LIFE

In describing Hamilton's news organ, we can do no better than to take its own brief statement, " 'Life' has been made and read by Hamilton men for thirty-eight years." This concisely summarizes the cause and results of its existence, except we might add that it makes a weekly appearance.

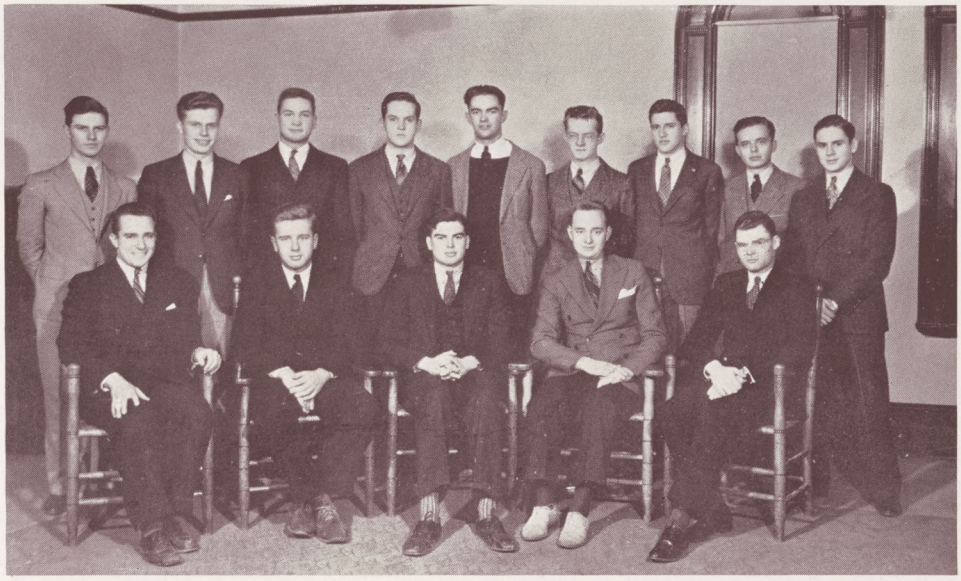

Back: Deller, Read, Barker, Allen, Dodge, Russell, Keane, Shankland, Nichols
Seated: Greenbaum, C. D. Smith, Business Manager; Phelps, Editor; Haas, Slade

From the rather shaky condition in which the present editors received it, it has been restored to its former position only at the expense of much effort to rebuild what had been lost. Not only has the number of issues been increased, but it has extended its departments to cover more college life with greater efficiency. An active policy was adopted by the editors when they realized that if the organization was to live the presentation of news must be more complete. They must retain not only the interest of the undergraduates, but also that of the alumni, who were enabled through the "Alumni Review" to have closer contact with their college. Substantial support from the graduates is necessary to maintain the sheet properly.

Its virtue as a student paper is similar to that of the year book, in that it affords a more complete personal record of the individual. It contains a detailed account of each student's participation in college activities. Through four years it makes a rather complete record of one's undergraduate life.

Slade, Henninger, Sweetgall

THE HAMILTONIAN

This year the Hamiltonian is again the project of the senior class. We honestly fear that it will not recover its standing as a junior class publication. However, over this matter we no longer have any control and so leave it to those to whom it may fall.

Our points of departure from the usual arrangement of a year book have been rather inconsequential. We have included no browsing section because we feel that such material, readable as it may well be, is superfluous. We have, however, endeavoured to repair this, for those for whom it is a loss, by supplying more pictures of campus activity. And with this aim in view we constructed our book. We wished to reproduce, through photography rather than words, the familiar scenes and incidents of 1936 and 1937.

We have included the customary scurfs in this issue, although we were much inclined to omit them. We have, however, added to the biographical a list of the subjects in which each senior is majoring. This information, especially for future reference, seemed to be of sufficient interest and importance to warrant its inclusion in this book.

Another change we have instigated is the advertising scheme. Although library advertising is no new method, it has never before been tried at Hamilton. It is naturally a problem to decide what system is the most efficacious for the Board as well as the advertiser. However, we, like previous editors, do not have too many scruples on the subject of "values received." Nevertheless, we feel that the less a year book needs to be padded with advertisements, the greater advantage it is, both to advertiser and customer.

On the financial question of the dance which we sponsored at fall house party we are content to say nothing, except that we hope everyone enjoyed himself. If next year's editors will come around before they tackle any such project we will be pleased to give them a more detailed and personal account.

We extend our sincere thanks to those persons who have assisted us in any way in the preparation of the book, and especially to those who have supplied us with any pictures appearing on these pages.

THE HAMILTONIAN BOARD

Standing: Beatty, Baldwin, Rinas, Dew
Seated: Sweetgall, Slade, Henninger, Farquhar

PRESS BOARD

Keane, Main, Allen, Haas

These two organizations have one common function, that of publicizing Hamilton College. The latter gets together all information which the freshman needs as an introduction to the college where he will live for the next four years.

The Press Board busies itself with dispensing news about the college to those outside. It has, this year, branched out beyond the realms of merely printed matter to those of the radio, in an attempt to relay to outsiders the very latest flashes of activity from the campus. It is also still responsible for those articles you read in your local paper about your having made the Dean's list, providing you can account for their appearance in no other way.

FRESHMAN HANDBOOK

Rearick, Slade

INTERCOLLEGIATE DEBATE

Under the supervision of Professors Marsh and Mineka and Manager Adamson the debate squad enjoyed an active season. Debates took place between Hamilton and Cornell, Mount Holyoke, Princeton, Skidmore, and Middlebury. There was also the annual debate with the two members of a British University. More than usual interest in forensic activity was shown both by participants and audience.

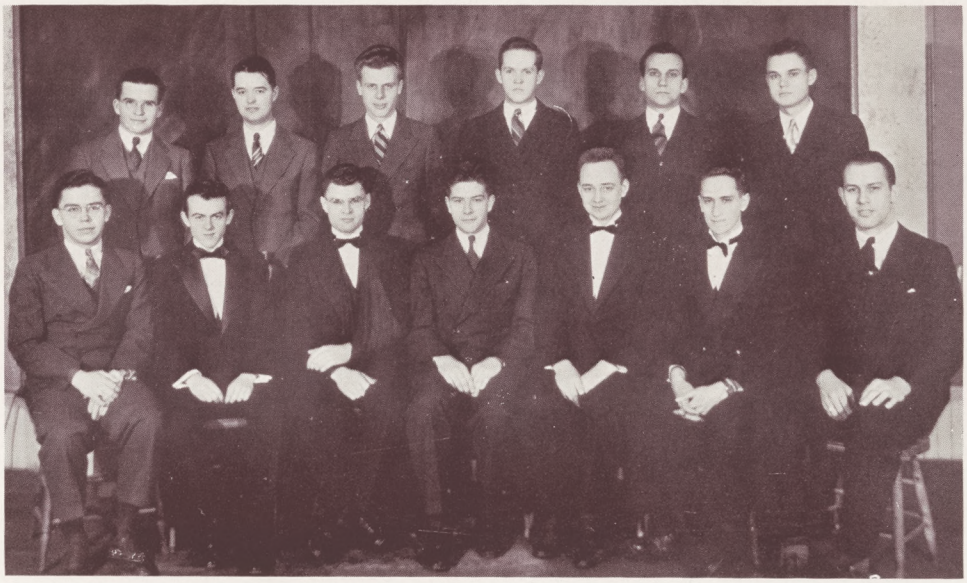

Back: Cronin, Ellis, Read, R. L. Allen, Masters, Treyz
Front: Taylor, Guy, Slade, Adamson, Haas, Kaplan, Sprague

One of the factors contributing toward this widespread interest in debates was the innovation of several intrasquad debates. These were held before Parent-Teachers Associations and other similar organizations in the immediate vicinity. Undergraduates who had distinguished themselves in classroom debates were given opportunities of this sort of debating and so creditably performed their tasks that the practice this year started will continue during future years.

Perhaps the most interesting debate, and at any rate, the best-attended, was that which took place with the Britishers. Ralph Haas and John Adamson upheld the negative side of a proposition on the worthlessness of the American Constitution.

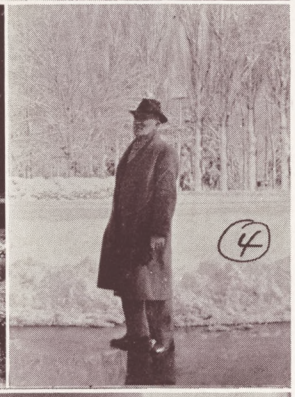

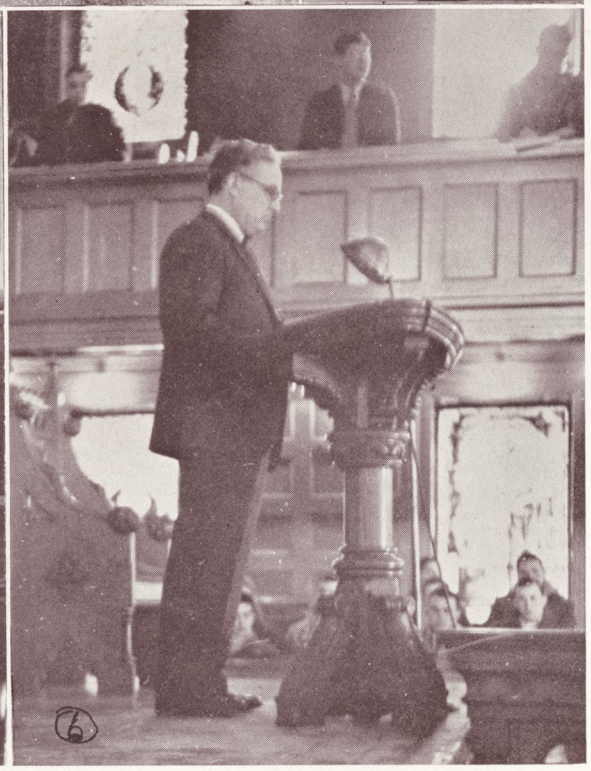

1. Gatherin' o' the clan
2. Post-house-party
3. '40 on top
4. Reflections
5. The B Minor Mass in solo
6. Mornings at eight

ATHLETICS

COACHES

Winters, Gélas, Prettyman, Weber

Besides coaching the hockey and golf teams, Coach Prettyman manages to find time to head the college "P. T." Department. He has been largely responsible for getting Hamilton its hockey building. The towel system used in the gym was his innovation. Coach Prettyman taught in the city schools of New York and in the Nichols School of Buffalo before he came to Hamilton in 1917.

Coach of soccer, fencing, and tennis is Jean Marius Gélas. Since 1921, when he first came to Hamilton, after having coached fencing at both Cornell and West Point, Coach Gélas has steadily turned out excellent swordsmen, and has been responsible for Hamilton's growing reputation as a fencing college. One of the few out-of-town colleges to enter a team in the New York Intercollegiates, Hamilton has several times been very close to carrying off the championship.

Arthur Ralph Winters left the staff of the Case Engineering School to accept the task of training Buff and Blue football squads. Since then he has become coach of track also. Never blessed with an over-abundance of material, Coach Winters has molded some surprisingly strong elevens.

Coach of Hamilton's basketball and baseball teams is Mox Arthur Weber, a graduate of Oberlin. "Mox" coached sports in Cleveland high schools, before he came to Hamilton. Here he has trained top-ranking basketball quintets in spite of the handicap of an undersized court. Numerous baseball victories are the results of his efforts. In addition to working on the baseball and basketball squads, "Mox" finds time to train the freshman football teams.

SOCCER

Hamilton's soccer squad made no promise at the beginning of its 1936 season, hence broke none. It clung to its apparent tradition of winning one game and of losing five and of playing usually a defensive game. With eleven out of sixteen lettermen failing to answer Coach Gelas' report-for-duty call, because of graduation,

Back: K. Brown, Manager; Phelps, Irwin, Weeden, Allen, Matthews, Moore, Boyd, Capt. Pelott, Kellogg W. Getman, Nichols, Lake

Front: Fullerton, Cunningham, H. Kirk, Wager, Laux, J. Clark, Eisenhardt, D'Agostino, Tucker, Lovejoy

transference, or ineligibility, the season's results were not surprising. However, the remaining members of the team leave hope for next year, when only three men will have made their exit through graduation, leaving enough behind to make one full team with which to start the season.

In the first game of the season, the Hamilton backfield showed up better than their practices might have indicated they would, holding the Cornell offensive down to four goals on its own field, while the forward line remained alert enough to catch its opponents twice off-guard, with the resulting score 4-2. In the succeeding game with Williams, the Hillmen acted the dual role of host in the field on which they played and usually in that part of the field as well, with a complete 3-0 defeat.

The Continental team showed up much better against Colgate. Its defense, under the guidance of Goalie Matthews, held the score down to 2-1. R. P. I. barely managed to eke out a 4-3 victory in the last three minutes of the next game, played on a rain-soaked field before the usual House Party guests.

In the fifth game, Captain Pelott led the Hillmen to their one victory, 2-0, over Bard, in a definitely one-sided encounter, while the last game gave Rochester a 3-1 victory.

FOOTBALL

Manager James, Captain Ruhle

Although the 1936 football varsity did not turn in as favorable a record as former elevens, it still deserves credit for its work. In spite of having been outweighed in most of the contests, the Continentals gained the plaudits of the spectators by grit and drive.

Captained by "Norm" Ruhle and featuring end "Marty" Hilfinger, tackle "Lou" Greenbaum, and center Myron Carmer, the Wintersmen won two games and lost five. In the backfield, blocker Masters, punter Farrell, and ball-carrier Sullivan were outstanding. Ends Parry and Sidle, tackles Hole and Beilby, guards McGinn and Salmela, and backs Ruhle, Towner, Eagan, and Erickson all played a hard game and deserving of credit.

Opening the season against Trinity, the Continentals showed a woeful lack of pass defense and sustained drive, a lack which resulted in a four-touchdown victory by the Bishops. Improvement was noted on the following Saturday against a powerful Hobart club, when the Locals began to show the makings of a more powerful offensive machine. However, Hobart's weight and their two backfield aces, King and Miller were too much for the team. Travelling out to Oberlin, Hamilton really began to hit its stride. It pushed the big Yeomen team over the field, only to lose on a blocked punt three minutes before the end of the game. In the house party tussle with Rochester, the Continentals continued a fine offensive work, although they waited until the second half to begin. Rochester's driving power was stopped, but their trick plays proved too crafty, and the Rivermen won 18-7. Hamilton spent the entire second half deep in its opponent's territory, but got only one score for its efforts.

Victory came at last in the Swarthmore game. The alert and nimble "Gene"

Top: Woods, Hilfinger, Dodge, Bush, Hole, Dickinson, Bramley, Gadbaw, Erickson
First Row: Estabrook, Greenbaum, Wood, Jones, Adler, Wieners, Ruhle, Parry
Second Row: Coach Weber, Sidle, Materne, Masters, McGinn, Beilby, Dwyer, Farrell, Coach Winters
Third Row: Salmela, Chappell, Gillan, Sullivan, Thomas, Carmer, Harder, Towner, Manager James

Sullivan paved the way to the only score of the day and Hamilton conquered 6-0. The Haverford contest saw the Continentals again deep in foreign territory during the greater part of the game, but a score was not made until one minute before the end, when the last three blocked kicks rolled out of the end zone for two points and a Hamilton victory. The final traditional set-to with Union was close for the first half, but in the final stanza, Brown, with Union support loosed a crushing offensive which swept the locals aside.

1936 was far from a successful season, but one in which the Hamilton team, battling internal and external adversities, acquitted itself well enough.

	Hamilton	*Opponents*
Trinity at Trinity . .	0	27
Hobart at Clinton . .	0	33
Oberlin at Oberlin . .	6	13
Rochester at Clinton . .	7	18
Swarthmore at Swarthmore	6	0
Haverford at Clinton .	2	0
Union at Union . . .	0	18
	21	109

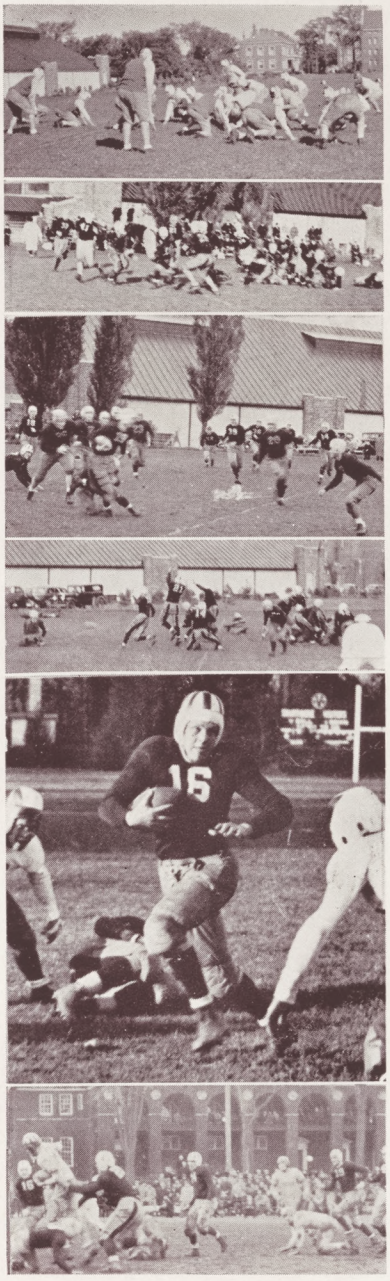

1. First scrimmage
2-4. Rochester at Clinton
5. Sullivan scores on Swarthmore
6. Union encounter

HOCKEY

Manager Polley, Captain Materne

Hampered by injury and ineligibility, the 1936-37 edition of Coach Prettyman's Continentals did not have a particularly successful season, dropping five of their seven games. The season was not entirely unsuccessful, however, since the Hillmen won two of the four contests in which all of their good players were able to participate, and were definitely every bit as good as their opponents in the games with Union, Colgate, Williams, and the Alumni. It was unfortunate that the Middlebury, M. I. T., and Army encounters had to be made with several of the first string men out of action because of illness.

After several cancellations and postponements due to soft ice, the season finally opened on January 30, with the Middlebury contest, in which a green local aggregation took a beating 2-0 from the opponents. The M. I. T. game came on the following Thursday and again the Hillers were outskated, 2-0. The following Saturday the Prettymen traveled to Army and absorbed a 5-1 shellacking from a heavier and more experienced Cadet team. The next Wednesday the home team was able to put its full strength on the ice for the first time, and showed its power by outplaying and beating its bitterest rival, Union, 1-0, for its first victory. The following Saturday, playing on very slushy ice, the locals easily overcome a rather undermanned Alumni group, 3-1. The Colgate game, which has been postponed twice, was finally played on the succeeding Wednesday, and the visitors emerged with a 3-1 victory in a close rough-and-tumble fray. The season was closed on February 27, when Williams eked out a 2-1 victory in perhaps the closest and best-played game of the season.

Back: Hallock, Rivett, Ruble, Bate, Jones, McGinn, Judson, D'Agostino, Gould
Front: Laux, Vicary, Jackson, Hole, Pooley, Materne, Hayes, Wilcox, Erickson, Kelley

One of the brightest spots of the season was the work of Elgar Laux, playing at the nets. Stepping into a spot vacated by Olympic goalie Baker, Laux did wonders and was in a large measure responsible for what success Hamilton had. Captain Materne, "Bob" Hayes, and "Monty" Pooley formed the first line for most of the season, and are to be commended on their outstanding playing. They were ably backed by "Jake" Jackson, George Vicary, and "Hockey" McGinn, who were the second line in most of the games. Roy Wilcox, LeGare Hole, and "Bill" Erickson ably took care of the duties of the defense men. It will be noted that all of the men except Wilcox will be back next year, a fact which presages a successful season.

	Hamilton	*Opponents*
Middlebury at Clinton	0	2
M. I. T. at Clinton	0	2
Army at West Point	1	5
Union at Clinton	1	0
Alumni at Clinton	3	1
Colgate at Clinton	1	3
Williams at Clinton	1	2
	7	15

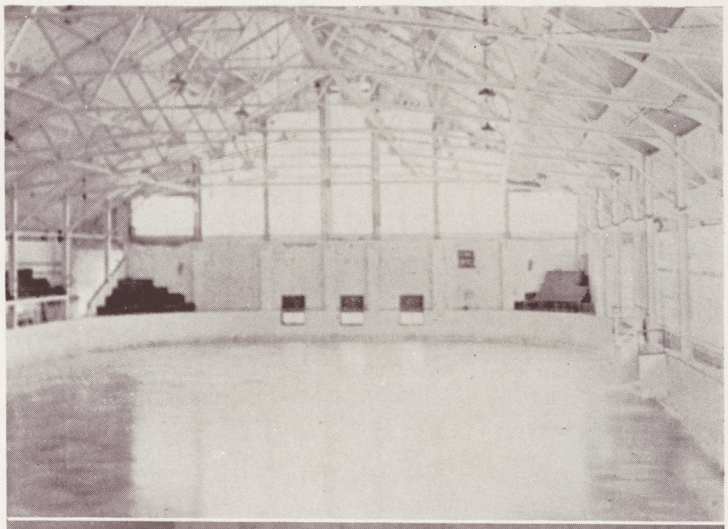

Sage Building
Hayes and Wilcox
Pooley
(Courtesy Observer-Dispatch)

BASKETBALL

The record of the basketball team was scarcely impressive, but Coach Weber reconciled the showing as worth while from the standpoint of constructive work accomplished. Of the thirteen games played, six were successful, a record not quite as good as last year's. However, the team-work exhibited was the salient feature of the season, rather than any individual brilliant performance. Myron Carmer was high scorer for the team.

Ill luck seemed to dog the team from the beginning. When all the games had finally been completed, three men had known the honor of captaincy. The first, Pugh, failed to return to college last fall. The second, Streitz, became ineligible at the end of the first semester and unavailable to the team. Gillette guided the quintet through the remainder of the second semester.

As usual, the team took two comparatively long trips. All games played on these journeys saw the Continentals fall, though by somewhat close scores. A home-and-home series with Rochester and Hobart ended evenly for all teams. The lack of success in every game played away from Clinton may be partially attributable to the change in the size of courts. The Soper gymnasium is provided with a court generally smaller than those of other schools.

Manager Eisenhardt, Captain Gillette

One of the season's features was a game with the alumni. The undergraduates had little trouble overcoming their brother opponents. For once, the coach enjoyed cheering for both sides.

Graduation sees the passing of only two players: Gillette and Sprague. The first-string men were Sprague, Carmer, Riddleberger, and Sullivan. Wells, Masters, Ellison, Quimby, Roider, and Towner saw much action as substitutes.

	Hamilton	Opponents
Western Ontario at Clinton	51	25
Wagner at Clinton	42	40
Haverford at Haverford	19	23
Swarthmore at Swarthmore	28	47
Hobart at Clinton	42	30
Union at Union	34	41
Alumni at Clinton	46	24
Rochester at Clinton	39	34
Buffalo at Buffalo	39	42
Allegany at Allegany	29	47
Hobart at Hobart	23	49
Rochester at Rochester	31	34
Bard at Clinton	48	25
	471	461

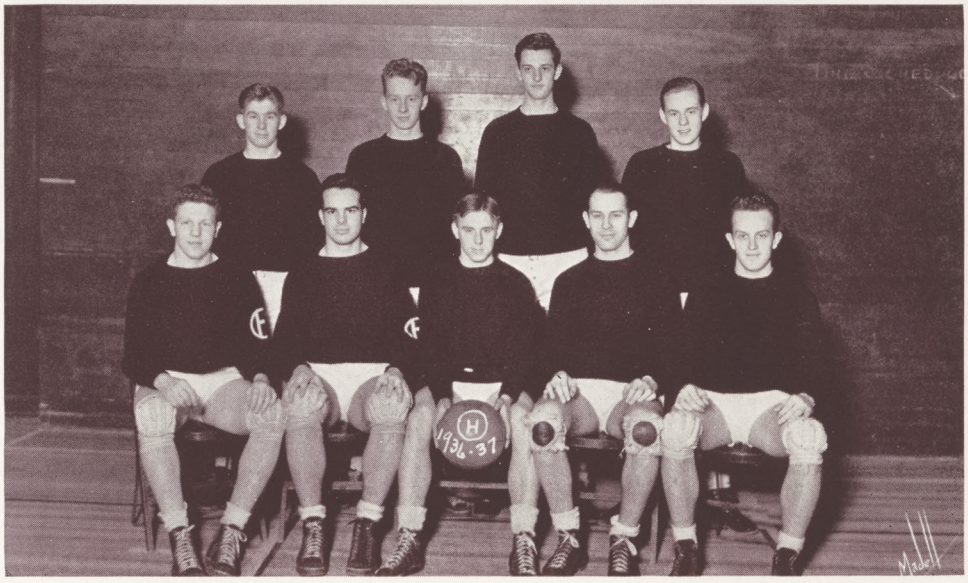

Back: Towner, Quimby, Ellison, Roider
Front: Sullivan, Carmer, Gillette, Sprague, Riddleberger

TRACK

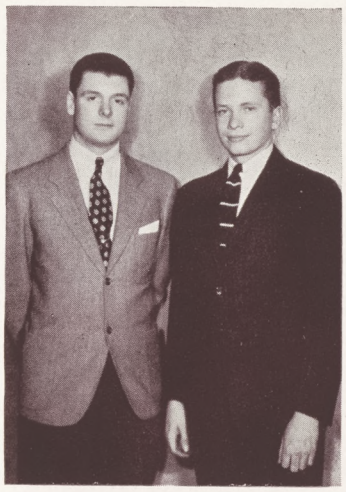

Captain Rinas, Manager Tufts

The 1936 Track Team went through a rather discouraging season, losing all three of its meets and placing third in the quadrangular meet at Rochester. Winning first places in only the high hurdles and the broad jump, the squad went down to defeat before a strong R. P. I. team, 91-35. LeFevre and Swartout starred for Hamilton by placing in over four events.

The Buff and Blue lost its second meet before the usual house party crowd on Steuben Field. The local team was completely out-done. Captain Rinas was the only Continental to obtain a first place. This he secured in the pole vault. The remainder of the Hamilton points were gained through second and third places.

The story of the Union encounter is equally sad, since Hamilton fared little better than it had in former meets. This was the third consecutive defeat for the Continentals. Hamilton gained 8 of its eighteen points in the 220-yard dash, when Meyl, closely followed by LeFevre, captured a first place.

To conclude its season, the Continentals journeyed to Rochester to participate in the annual Invitational Meet. Rochester, Alfred, and St. Lawrence were the other three participants. A strong Alfred aggregation accumulated one hundred points, to take first place, with Rochester fighting for a second place of eighty-six points. Hamilton succeeded in gaining only third place. The only top score was collected by Rinas in the pole vault.

	Hamilton	*Opponents*
R. P. I. at Clinton . . .	35	91
Rochester at Clinton . .	30½	100½
Union at Clinton . . .	18	108
Invitational at Rochester .	Third Place	
	83½	299½

Back: Torrey, Greenbaum, Adler, Jones, Tucker, Wardwell, Russell, Read, Dwyer, Harder
Middle: Winters, Slade, Lewis, Carmer, Dalton, Rinas, McLaughlin, Thorpe, Meyl, Brown, Estabrook, Fullerton
Front: LeFevre, McKee, Tuttle, Swartout, Avery, Beakes, Beebe, Laux, Tufts, Pooley

BASEBALL

Manager W. Clark, Captain F. Clark

With the season's total amounting to two wins and five losses, the 1936 baseball team suffered a rather unsuccessful season. Hamilton opened by losing the first game to a strong Vermont team. Hamilton errors and Vermont extra hits told the story of this engagement. The Hillmen, although they equalled their opponents in the number of hits made, were defeated by Syracuse in the number of runs completed. In the encounter with Rochester, the Buff and Blue fared better. Before a large house party aggregation they scored four runs against the Rivermen's two. The effective pitching of Kellogg and some timely hitting turned the score for the local nine.

In the fourth game of the year, Hamilton was nosed out of victory by the undefeated Drew tossers. The Hillmen seemed always to be within striking distance but failed to make the grade. In the next game the Hamilton nine hit its stride, riding roughshod over the Bard team. The winners pounded out fourteen hits and capitalized on their opponent's errors by scoring runs in all but two innings.

On May 16, however, the Continentals were thoroughly trounced by the Union team. During the entire game they kept the Hamilton men in check, allowing them only one hit, but no runs. The season closed with a ten-inning defeat, administered by the Trinity Bishops. Shortly after it had started, the game became a pitching duel between the two teams, accompanied by unusual batting splurges. The visitors were outhit 15-8, but the skillful running of their players gave the verdict to the Hartford Club.

	Hamilton	Opponents
Vermont at Clinton . .	1	6
Syracuse at Clinton . .	3	7
Rochester at Clinton . .	4	2
Drew at Clinton . . .	3	4
Bard at Bard	16	2
Union at Schenectady . .	0	15
Trinity at Clinton . . .	3	4
	—	—
	30	40

Back: Coach Weber, Sullivan, Moore, Clark, Sprague, McCall, Sidle, Carroll, Soper
Center: Van Loan, Wilson, Gillette, Kellogg, Millham, Betts, Shinn, Wilcox
Front: Darrigrand, Masters, Eagan, Fowler

CROSS COUNTRY

The 1936 cross country team turned in a rather unhappy report, having failed of victory in any of its three meets. This misfortune was the result of a number of influencing factors. The most important of these was probably the lack of practice of the team members. The intervention of fate was in several instances of no assistance. The score of the Bard game might have been better than 15-40, had Darrigrand not

Back: Dillon, Laird, Bate, Barker, James
Front: Sweetgall, Manager; Darrigrand, Brown, Slade, Captain; Dalton, Fancher

lost his way in the rain-drenched woods through which the course trailed its way. Rochester's team proved a bit too strong for the under-trained lads, yielding a score 16-39, while from Colgate, Hamilton collected the same number of points it did from Bard, but this time on a particularly difficult course.

It is justifiable to say that Slade turned in the best performance for the season, basing the statement on the fact that he was the first Hamilton runner to reach the tape in each of the meets. Sophomore Bate is also a creditable runner. The men to receive their letters were Slade, Darrigrand, Brown, Dalton, Bate, and Fancher.

At the close of the season, the discontinuance of a cross country team at Hamilton was announced. This action was taken because of the evident lack of material for the sport and student interest in attending meets, as well as the general disinterestedness of competitive colleges in that sport. The decrease in the number of meets scheduled for the team during the past years has prognosticated its rapid exodus from the athletic curriculum.

GOLF

Faced with a tough schedule, the Hamilton tee-men opened the season with a win over the Union clubmen on the local course, in which "Jack" Sabine took the honors by carding a 64 for seventeen holes. Captain Govern, "Jack" Edwards, and "Tom" Kelley also won their matches. Several days later the Hillmen played their first match away from home, as guests of Syracuse. Sabine was again medalist and, in

Left to Right: Gilmore, Kelley, Sabine, Daw

spite of an unfamiliar and difficult course, the Buff and Blue managed to tie with the opponents.

Traveling to Schenectady, the Hill golfers fell before an improved Union team. This tied the score with the arch-rivals. Hamilton was then host to Rochester, with a return-match a week later. In both encounters the Hillmen were victorious. Captain Govern displayed his stellar ability, and "Tom" Kelley's efforts were an influencing factor in both victories.

Firmly in their stride, the Hamilton golfers defeated St. Lawrence one week and Amherst the following week. As a fitting close to an excellent season, the tee-men journeyed to Colgate where they defeated the Maroon team completely. Playing his last game for Hamilton, Govern spectacularly defeated Noyes on the 19th green.

	Hamilton	*Visitors*
Union at Clinton	7	2
Syracuse at Syracuse	4½	4½
Union at Union	4	5
Rochester at Clinton	6	0
Rochester at Rochester	6	0
St. Lawrence at Clinton	6	0
Amherst at Clinton	6½	2½
Colgate at Hamilton	6	0
	46	14

FENCING

Although Hamilton's fencing team was not generally successful during its past season, the increase of experience and improvement in form of the unseasoned men gave rise to expectations of a competent showing for next season. The team was retarded this year by the lack of experienced varsity fencers to face the strong rivals. Coach Gélas used most of the season to develop the men, most of whom had had little fencing practice before coming under his tutelage.

Back: Woods, R. S. Allen, Platt, Coffin, Cantor, R. Nichols, Scott, Wardwell, F. Nichols, Fullerton, Williams, R. L. Allen
Front: Woods, Adamson, Bramley, Clark, Branch, Jones

Hamilton lost every intercollegiate meet of the season. The schedule was short, only five dual matches having been held. Columbia and Princeton scored easy victories over the green local team. The other opponents, Colgate, Cornell, and Union won by rather close scores. In the Union match, which was the closest, Hamilton was nosed out by the slender margin of a single point. The Continental fencers defeated the Rome Fencing Club in an informal meet earlier in the season, however. The Hillmen made a poor showing in the Intercollegiate Championships in New York City. The epee encounter was the high spot, with Branch leading the team to a seventh place. The team in this meet, against the best fencing squads of the east, finished in last place.

	Hamilton	*Opponents*
Princeton at Clinton	9	18
Columbia at Clinton	8½	18½
Colgate at Colgate	5	12
Cornell at Cornell	6	21
Union at Union	13	14
	41½	83½

THE SKI TEAM

A new varsity sport was added to Hamilton's athletic roster in February, when the Interfraternity Council, the faculty, and the student body gave their approval to the creation of a ski team. Starting with nothing more than the enthusiasm of its charter members, the team soon became fully recognized by other eastern colleges and was invited to participate in intercollegiate competition.

The team was made up of members of the Hamilton Ski Club which is an outgrowth

Gardner, Brown, Gouge, Taylor, Munson, Barlow, Getman

of the Hamilton Outing Club. The latter was the first organized movement to promote skiing here. It planned and cleared the trails now in use and formed the basis for firmly establishing the new movement.

Realizing the need for an active organization, Frank Taylor took the initiative in forming the new ski team. The members who responded are Charles Brown, William Getman, Peter Hoch, William Brandt, James Ely, Morton Treadway, William Barlow, Murrary Gardner, Hamilton Gouge, Robert Merriman, and Edward Munson.

The team journeyed to Lake Placid at Christmas for the annual Invitational Ski Meet, but poor weather prevented any competition. The first official meet was to be with Massachusetts State College, but this was also called off. At Syracuse it met the same reception. This was followed with the interfraternity meet at Clinton on February 27. However, on March 6 it succeeded in meeting Cornell, Colgate, and Syracuse, in a rectangular meet.

TENNIS

The tennis prospects for '36 were bright in spite of the small number of lettermen returning. In addition to the steady playing of Captain Carruth, Riddleberger and Hopkins were assured berths on the varsity squad. Each of these men has held the college championship.

Back: Patten, Carruth, Durkee, Kingsbury
Front: Riddleberger, Smith, Severson, Getman, Hopkins

The netmen opened their season against the University of Buffalo, winning with little opposition. Inclement weather caused most of the match to be played indoors. The following week, the local team was host to Clarkson College. The Buff and Blue team again found no difficulty in defeating its opponents. Both Riddleberger and Hopkins proved their ability by playing a superior game.

The hardest match of the season saw the Hamilton racqueteers bow to a strong Union team. The outstanding match was Riddleberger's against Hawley. The poor work of the doubles team was the cause of the defeat. Journeying to Geneva, the Hillmen showed decided improvement, winning over Hobart. This time the doubles matches were especially heartening. The Colgate team was hard-pressed to carry away the honors the following week. For the final game of the season, Rochester fell easy prey.

	Hamilton	*Opponents*
Buffalo at Clinton	9	0
Colgate at Hamilton	3	3
Clarkson at Clinton	6	0
Union at Clinton	4	5
Hobart at Geneva	4	2
Colgate at Clinton	3	4
Rochester at Clinton	9	0

CHEER LEADERS

Struggling against difficult odds, head cheerleader Soper and assistants Cantor and Ford did an excellent job in their spirited backing of the Buff and Blue teams. With only two men of all those who answered the original call-to-arms sticking to the job, the Soper squad continued its gymnastic efforts vigorously throughout the

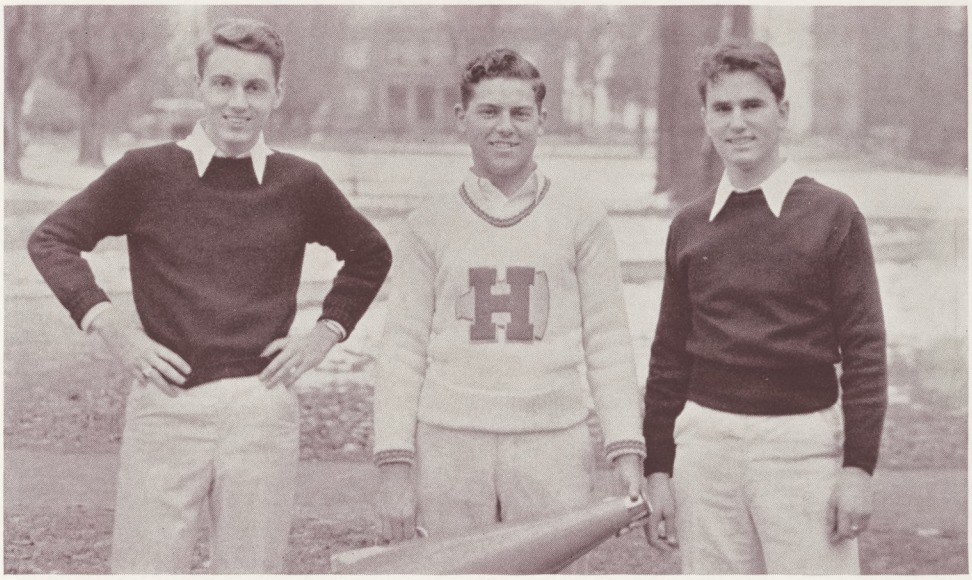

Ford, Soper, Cantor

season. Old cheers were improved upon and new ones concocted, including the popular and tricky Cantorism "Boom! Whistle!"

Although these three men were totally without cheerleading experience at the start of the season, their achievements must be commended. We also extend to them sympathy. None is a more thankless job than theirs, since three men must contort themselves body and throat to draw out a lethargic enthusiasm from the undergraduate audience.

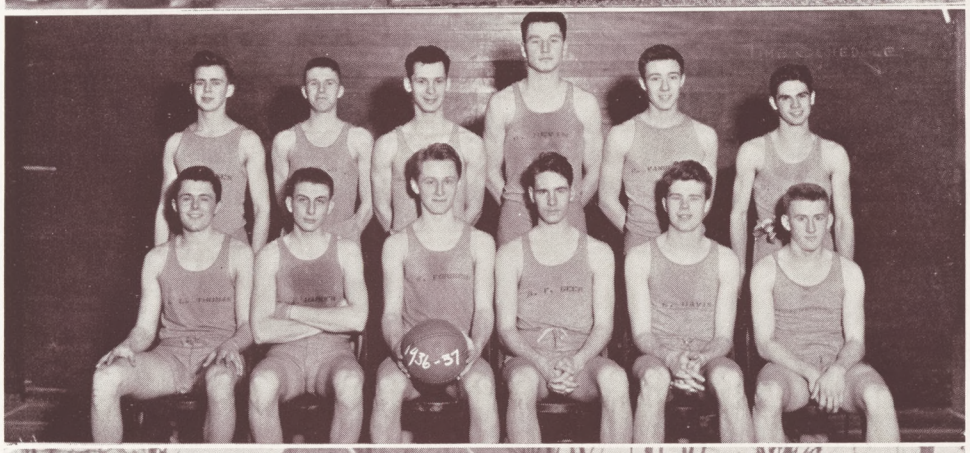

FROSH SPORTS

INTERFRATERNITY COUNCIL

The Interfraternity Council is the acting unit which regulates the social life of Hamilton College. Its decisions must be particularly efficacious in a college where the fraternity influence is so important. There is only one prerequisite to membership; a councilor must be a senior. The vote of each member in the Council expresses the opinion of the individual house which he represents.

Back: Gillette, Streitz, Thompson
Front: Amsden, Sabine, Branch, Wood, Baldwin

Its authority is exercised in regulating the various interfraternity activities and functions, such as sport schedules, house parties, rules governing rushing periods, and initiation dates. Further than that the Council wields conciliatory power, should disputations arise among the fraternities.

The Council has been instrumental this year in soliciting support for the annual American Red Cross drive and the A. T. F. A. It has sponsored the several all-college dinners and has procurred undergraduate financial support for the band. The interfraternity exchange dinners were also held at the instigation of the Council in an effort to revive what seemed to be an excellent Hamilton tradition.

To insure better co-operation between students and administration, a faculty committee is appointed to act in an advisory capacity to the Council.

SIGMA PHI

Founded at Union in 1827

Ten Chapters

BETA CHAPTER

Established at Hamilton in 1831

FRATRES IN FACULTATE

Arthur Percy Saunders, Ph.D.
Edward Wales Root, A.M.

FRATRES IN URBE

Charles B. Rogers, '87
Ralph Rogers, '29
Sherrill Sherman, '04

FRATRES IN UNIVERSITATE

1937

Francis Folsom Baker
John Cook Baldwin, Jr.
John Gilman Clark, Jr.
Harold Morton Esty, Jr.
Edward Kimball Renwick
John Birks Wilkes

1938

Howard Morgan Bramley
James Soper Ely
Winant Sidle
Charles Kenneth Soper
Montgomery Gervans Pooley

1939

Richard Savage Allen
Robert Murley Palmer
Camillo Frederick Petri

1940

William Alexander Bramley
Donald Scott Connell
William Edward Davis
Robert Hubbard Heidner
Hugh Jamison
Robert Estill LaForce, Jr.
George Wall Merck, Jr.
Frank Van Rennsselaer Phelps
Peter Foster Warfield

ALPHA DELTA PHI

Founded at Hamilton, 1832

Twenty-six Chapters

HAMILTON CHAPTER

FRATRES IN FACULTATE

Robert Barnes Rudd, '09

Robert Cary Waddell, '34

FRATRES IN URBE

Henry Platt Osborne, '91

Thomas Brown Rudd, '21

FRATRES IN UNIVERSITATE

1937

William Philo Clark

Gilbert Glenn Sprague

Fendall Winston Yerxa

1938

Edward Cecil Eagan
Delancey F. J. Jones
Thomas Basil Kelley
John Spicer Kelsey

William Howell Masters
William Merritt Materne
Mathews Cary Waddell
Addison Farwell Wardwell, II

1939

William Reed Brandt
Harry Lucullus Gilmore, Jr.
Henry Richardson Gould

Alan Bourne McMillen
Theron Griggs Platt
Frederick William Pratt, Jr.

Harry Evenden Judson

1940

Henry Eagle, Jr.
Farley Grant Fish
John Henry Giffen
Frederick Hamilton Gouge
Frederick George McNally
George Ebersole Reed

James Stuart Russell
Gordon Clifton Sammis
Henry Bright Sanson
Bruce Carleton Sisson
Wesley Donald Sprague
George Smith Thompson

David Henry Roberts, Jr.

PSI UPSILON

Founded at Union, 1833

Twenty-seven Chapters

PSI CHAPTER

Established at Hamilton, 1843

FRATRES IN FACULTATE

Paul Adee Fancher
George Hasbroucq Perrine, Ph.D., '25

FRATRES IN URBE

Wallace Bradley Johnson, '15
Edward Wilkinson Stanley, '27
Paul Benjamin Williams, '08

FRATRES IN UNIVERSITATE

1937

John Evans Adamson, Jr.
John Gray Adler
Eugene H. H. Baxter
Francis Andrew Brown
Edward Gray Guy
John Charles Sabine
Daniel Lowry Wertz
August Irving Wieners

1938

Charles Franklin Benedict
Myron Ernest Carmer
John Brice Goldsborough
Peter Carl Hoch
Robert Louis Keeler
Josph Alleyne Kelly
William Huxford McGinn
John Van De Water Thorp
George Hubert Vicary

1939

Louis Clarence Cate
David Cleaveland Childs
Sanford Coffin
William Kenneth Collins, Jr.
James Curtis Harding
Martin Foster Hilfinger, Jr.
William McFarlane Hummer
Russell Ernest Newkirk
Douglas Barton Stevens
David Seavey Woods

1940

Elbert Samuel Bohlin
Boris Hansen Klosson
Robert Millard Langdon
Walter Jonathan Miller, Jr.
Walter Ferrier Rogers, Jr.
Arthur Stuart Thompson
David Lyland Tomlinson
Edward Judson Wynkoop, Jr.
David Gardner Moses

CHI PSI

Founded at Union, 1841

Twenty-five Alphas

ALPHA PHI

Established at Hamilton in 1845

FRATRES IN FACULTATE

Willard Bostwick Marsh, '12, A.M.

FRATRES IN URBE

Joseph Darling Ibbotson, '90, A.M.

Robert Owen Sinclair, '21, B.S.

FRATRES IN UNIVERSITATE

1937

William Simpson Beatty
William Bell Clark, Jr.
Henry Curry Estabrook
Robert Theodore Hall
Hubert Tester Pelott
Allan Chamberlain Rearick

1938

Horace Allen Carroll
Robert Lorenz de Courcy
Jonathan Durley Jackson
William Clarence Leavenworth
Hugh Compton Riddleberger
William Edwin Scott
Francis Eugene Taylor
Daniel Halsey Wells

1939

Hamilton Dodge
Edwin Welles Kellogg, Jr.
Edward Charles Persike, Jr.
Willard Thomas Wadelton

1940

Arja Phillip Adair
Keith Tilson Barden
Francis Cleveland Beakes
Robert Redfield Callander
George Nathaniel Lenci, Jr.
Lewis Burnham Rock, Jr.
Charles Donaldson Root, Jr.

DELTA UPSILON

Founded at Williams in 1834

Forty-five Chapters

HAMILTON CHAPTER

Established in 1847

FRATRES IN FACULTATE

Earl Orlo Butcher, Ph.D.
Nelson Clark Dale, Ph.D.
James Quayle Dealey, Ph.D.
William Pierce Shepard, Ph.D., '92

FRATRES IN UNIVERSITATE

1937

Karl Frederick Rinas
Paul Philip Streitz
John Arthur Wesenberg
Roy Duane Wilcox
Robert Post Worden

1938

Mott Paul Guhsé
Donald Wainright Jones
John Frederick Kempf
John Oppie McCall, Jr.
Joseph Augustus Santry
Morton Candee Treadway, Jr.
Charles Ward Truesdell
Frank Donald Wood

1939

Andrew McCarty Canterbury
Hugh McCollum Curran
David James Doyle
Robert Andrew Dudley
William Gustave Erickson, Jr.
Robert Foote James
Frank Dellert Littell
Frank Westley Merritt
William Garrison Noé
Philip Earl Pugsley
Reynold Salmela
Horace Grant Underwood
Robert Arnold Walsh

1940

Joseph John Cardamone, Jr.
Donald Elliott Day
Robert Smith Merriman
Blair Meserve
Richard Bartlett Farrar

DELTA KAPPA EPSILON

Founded at Yale, 1844

Forty-six Chapters

TAU CHAPTER

Established at Hamilton, 1856

FRATRES IN URBE

Owen Gregory Burns, '14
Robert O. A. Burns, '10
Francis Stanley Griffen, '18
Robert Ur Hayes, '05

FRATRES IN UNIVERSITATE

1937

Robert Dow Branch
Edward P. Jones, Jr.
Donald Frederic Lewis
Norman Ferens Ruhle
William Mannering Woods

1938

George Everett Beilby, Jr.
John Jacob Bingenheimer
Charles Kimball Brown, III
Richard Elliott Hegner
Howard Craig Hutchinson
Julian Frederick Payne
Carleton Gilmore Power
John Francis Quinn
Cleaves Lincoln Rogers
DeForest Thompson Whipple

1939

Burton Thomas Bush, Jr.
James Leo Coupe
Lawrence Coryell Daw
Howard John Gillan
Robert Ur Hayes, Jr.
Legare Romig Hole
Robert Bertram Hole
William Richardson Ingraham
Howard Franklin Kirk, Jr.
Sam Lyon Lake
Elgar Franklin Laux
Thomas James Mangan
Lee Edward Perry
James Boyd Sibbison

1940

Roger Workum Ach
George Lloyd Barton, III
Alfred Morris Cady, Jr.
Robert Waldron Forbush
Murray Hamish Gardner
Richard Weeks Goodman
Harrie Bertsch Price, III

THETA DELTA CHI

Founded at Union College in 1847

Twenty-eight Charges

PSI CHARGE

Established at Hamilton in 1845

FRATER IN FACULTATE

Frederick Carlos Ferry, Ph. D., LL.D.

FRATRES IN UNIVERSITATE

1937

Kent Henry Brown
Arthur Theodore Goossen
John Leonard Henninger
John William Polley
Charles Wynn Thompson
John Marshall Tufts

1938

Albert Edward Fitzelle
Harold Ellsworth Fowler
William Doolittle Getman
Andrew Charles Hallock
Eugene Lyons Sullivan, Jr.
Frank Howard Thomas, Jr.

1939

John Wetherall Boyd
Frederick Haines Cunningham, Jr.
Harry Lincoln Godshall, Jr.
Joseph Lawrence Kennedy
William Kirk, Jr.
Charles Lowell Nord

1940

William Joseph Amberg
Elmer Berner Clarke
Norman Walter Getman, Jr.
Stephen Eugene Kelly
James B. M. Murphy
Frank Bartlett Nesbitt
Mansfield Elliot Pickett
John Atlee Light Thomas
Robert Royal Tupper
Peter Derrick Vanderwaart

EMERSON LITERARY SOCIETY

Founded at Hamilton in 1878

Local at Hamilton

FRATRES IN FACULTATE

Edward Fitch, Ph.D., '86
Francis Edward Mineka, '29
George Lyman Nesbitt, Ph.D., '24
William S. Sloane, '32

FRATRES IN URBE

Clarence Post, '04

FRATRES IN UNIVERSITATE

1937

Joseph Bachner
Robert George Eisenhardt
Samuel Wharton Fader
Benjamin James
Matthew Weed Marvin
Carlos Duncan Smith
William Joseph Taylor

1938

William McGregor Deller
Gregory Kennedy Dwyer
John Sheron Fullerton
Alfred Willis Harder
Rae Francis Nichols
William Evan Read
Roger Allen Reynolds
Raymond Alvin Russell
Robert Wilson Shankland, III

1939

John Perry Barker
David Soulé Bate
Arthur Alanson Batts, Jr.
John Robert Carter
Malcolm Mitchell Ellison
William Sumner Fancher
Richard Harry Farrell
John Edward Hitchcock, Jr.
Robert Howard Rivett
Roger William Straus, Jr.
William Edwards Towner

1940

George Hess Day
Richard Francis Griffith
Ralph Emil Hansmann
Arthur James Harder
Edwin Charles Hoffman
Harry John Kolb
Wilson William Mark
George Richard Puckhafer
Simon Demarest Rumsey, Jr.
John Horton Smith

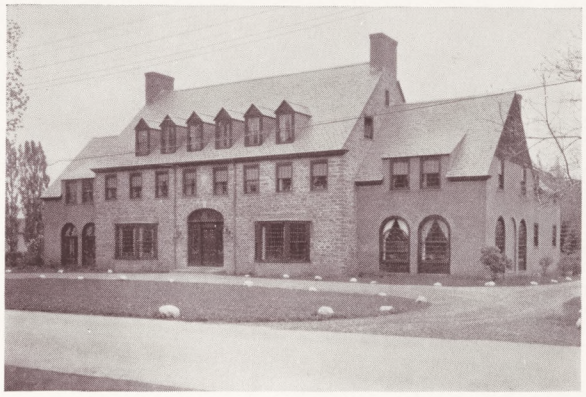

LAMBDA CHI ALPHA

Founded at Boston University, 1909

Eighty-four Zetas

GAMMA-ETA ZETA

Established at Hamilton, 1924

FRATRES IN FACULTATE

Milledge Louis Bonham, Jr., Ph.D.
Stephen Waters Nile, Ph.D.

FRATRES IN URBE

Howard George Shineman
Frank Joseph Slater, M.D.

FRATRES IN UNIVERSITATE

1937

John Tracy Amsden
Clement Russell Phelps
Herbert Thomas Slade
Paul Barrett Thompson

1938

Robert Livingston Allen
Daniel Joseph Keane, Jr.
Frank Hall Matthews, Jr.
Frederick Lewis Nichols

1939

William Charles Bornman
Richard Mason Bowen
John Edward Bush
Charles Frederick Gleason
Donald Earl Lennon
Roy Raymond Male, Jr.
James Randolph Payne
Walter James Roider, Jr.
Oliver Ernest Treyz

1940

Stanley Howard Jones, Jr.
Charles Daly Keane
Richard Davies Knapp
William Alexander McCleary
Richard Campbell Missbach

TAU KAPPA EPSILON

Founded at Illinois Wesleyan University, 1899

Thirty-three Chapters

ALPHA IOTA CHAPTER

Established at Hamilton, 1930

FRATRE IN FACULTATE

Willard Hall Parsons, Ph.D., '33

FRATRES IN UNIVERSITATE

1937

Frederic Holmes Dew
John Mervin Wood, Jr.

1938

David Green Adams
Harry Stoddard Nichols, Jr.
John Percival Parrott
Maynard Gordon Priestman
Duane Charles Tucker
Hoyland Archibald Wands

1939

Robert Houghton Andrews
Daniel Stoughton Dickinson, Jr.
William Lawrence Foster
Donald Whitcomb Fuller
Robert Arthur Richards
Charles Wesley Schultz

1940

Harold Van Yorx Caldwell, Jr.
George Phair
James Hilton Wilson

PHI BETA KAPPA

Founded at William and Mary College
1776

EPSILON CHAPTER OF NEW YORK
Established at Hamilton College
1870

OFFICERS

President
William P. Shepard

Vice-President
Francis L. Patton

Secretary
George L. Nesbitt

Treasurer
James Q. Dealey, Jr.

Marshal
George H. Perrine

FRATRES IN URBE

Ordine Cleveland Beakes
Prof. John W. Blyth
Prof. Milledge L. Bonham, Jr.
Prof. Horace S. Brown
Prof. Earl O. Butcher
Prof. William M. Carruth
Prof. Cleveland K. Chase
Prof. Nelson C. Dale
Hon. Frederick M. Davenport
Prof. James Q. Dealey, Jr.
Prof. Donald B. Durham
Prof. Paul A. Fancher
Prof. Edward Fitch
Pres. Frederick C. Ferry
Prof. Edgar B. Graves
Prof. Willard B. Marsh
Prof. Francis E. Mineka
Prof. Albro D. Morrill
Prof. George L. Nesbitt
Prof. Francis L. Patton
Prof. George H. Perrine
Aurelian Post
Prof. Frank H. Ristine
Prof. Edward W. Root
Charles B. Rogers
Prof. Robert B. Rudd
Prof. Arthur P. Saunders
Prof. Samuel J. Saunders
Prof. William P. Shepard
Prof. Ralph C. Super

MEMBERS ELECTED FROM THE CLASS OF 1937

William Simpson Beatty
Edwin Foote Gillette
Robert Theodore Hall
Milton Kaplan
Andrew Stewart Moscrip

CONTINENTAL ORCHESTRA
CORPORATION

Hotel Utica *Call* 4-4616 Utica

Music for all Occasions

Management of
Joe Nevils Val Jean
Tommy Blanton Washington and Lee
Red Carino Jack Smith

T. J. BRITCHER

Anthracite COAL Bituminous

Masons' Supplies and Heating Oil

Telephone 101

Yard and Office on Taylor Avenue

LINCOLN LAUNDRY

ALWAYS DEPENDABLE

1430 Lincoln Ave. Utica, N. Y.

N. Y. C. STATION
RESTAURANT

Table d'Hote and a la Carte Service

Open Day and Night

GUILLAUME AND CO., INC.

Utica, N. Y.

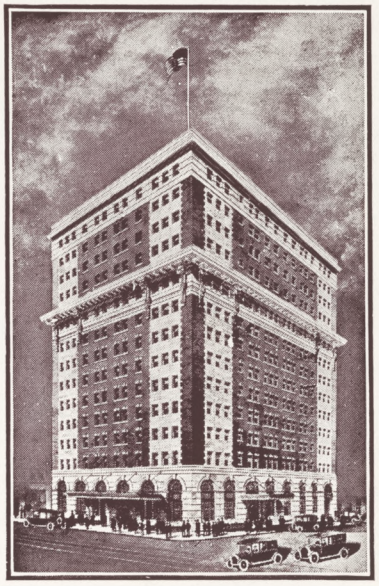

THE HOTEL UTICA

UTICA, NEW YORK

350 Rooms 350 Baths

PATRONIZE

THE CAFE LOUNGE
THE GRILL
THE MAIN DINING ROOM

HARRY E. MULL, *Manager*

Headquarters for Hamilton Students and Their Families

BRAYTON AND CO., INC.

Kitchen—Dining Room Equipment
and Supplies

Utensils, China, Glassware
Refrigerators

111 Lower Genesee St. Utica

HOWARD O. CONE

Awnings, Tents, Flags and Banners
Truck Covers, Anything in Canvas

Phone 4-4217

104 Oriskany St. West Utica, N. Y.

UTICA OFFICE SUPPLY CO., INC.

14-18 Devereux St. Phone 4-5161

"Business Man's Department Store"

L. C. SMITH—CORONA TYPEWRITERS

Rented—Sold—Repaired

Students' Desks—Chairs—All
Equipment Needs

W. V. KEITH AND SONS, INC.

Coal—Coke—Wood
Heating Oils

Clinton, N. Y. Telephone 18

AUTOMATIC MOTOR STOKOR COAL BURNER

Nothing to Shovel
Nothing to Explode

Luxurious, Even Warmth
No Dirt, Dust, Odor, or Smudge

PLUS
Actual Saving

ACME STOKER CORP.

259 Genesee St. Utica, N. Y.

DAIRYLEA

RICHER AND CREAMIER
ICE CREAM

DAIRYMENS LEAGUE COOPERATIVE ASSN INC

THE
MADELL STUDIO

Official Photographers for
The 1937 Hamiltonian

241 Genesee St. Utica, N. Y.

THE DU BOIS PRESS
COLLEGE ANNUAL BUILDERS
ROCHESTER, N. Y.